the orbit

Dear Sharon,

May 18, 1960

It certainly has been a pleasure knowing you in P.E. class and all the rest of the time that we have seen each other. I know that if you stay as sweet as you are now you'll always have the Best things in life.

Stay Sweet and Sharon, "Please Be Good!"

Love always,
Pam Mulcahy

Sherrie:

To a very sweet and cute girl, with whom I enjoy having as a friend. Best of Luck in what ever you are attempting to be. I'll see you next year and have a nice summer.

Good Luck with the lucky guy.

Love ya!
Mary Lou

Sharon Phillips 1960

This book belongs to Sharon Phillips 1960

Sharon,

We've had a ball this year haven't we? Hope you're here again next year, we'll take the place apart. I bother the heck out of you this summer if you're not careful.

Luck in everything

Kathy

Sharon,
To a real swell girl who deserves nothing but the best. Good luck in the future, see you next year, Dick

Dear Sharon,
Do the little girl who acts as if she adores Atange. She very best to you Sharon! You're very sweet and pretty, don't ever change. Take Forever
"G1" Guildonne

Sharon,

The best of luck to you Always. It's been wonderful knowing you my first year at Irvin. Stay Sweet, and you'll never have any trouble in life.

Love ya
Paula

Dear Sharon,
I have a real dad and enjoyed knowing you this year. Stay sweet,
Candy Canahan

Sharon, I know you very well, but I think you are a real auto
Lucky, Linda Brown

Sharon, I know you very well, but I think you are a real auto
Lucky, Linda Brown

Sharon,
Love Love.

Hope Luck to a real cute
Lucky Linda

There wishing you stay as sweet as ever and Best of Luck in what ever you do
Joe Cammia

Sharon, I'm
terriable at writing
'cause I never know
what to say. So if
this sounds like every-
one else's I'm sorry. I
love your eyes, they
fit your personality which
is darling. Always remember
the fun we had in Biology.
I'm so glad I got to
know you

Luff' ya
Karen
Williams

Sharon
It's Been Nice Knowing
You This year. I Hope
to see you next year. Good
Luck and Have Fun!

Mickey
Rhodes

Best of luck
to a real nice
girl
Ron O'Fallon

Sharon -
Best of Luck
Always to a sweet
kid.
Sincerely -
Gary Patton

Sharon -
It sure has
been a pleasure
knowing you
again this year.
May your life
course continue
along the most
fortunate road.
Lots of luck
'n' happiness
Imi Van Hooser

table of contents

faculty

classes

activities

features

sports

ads

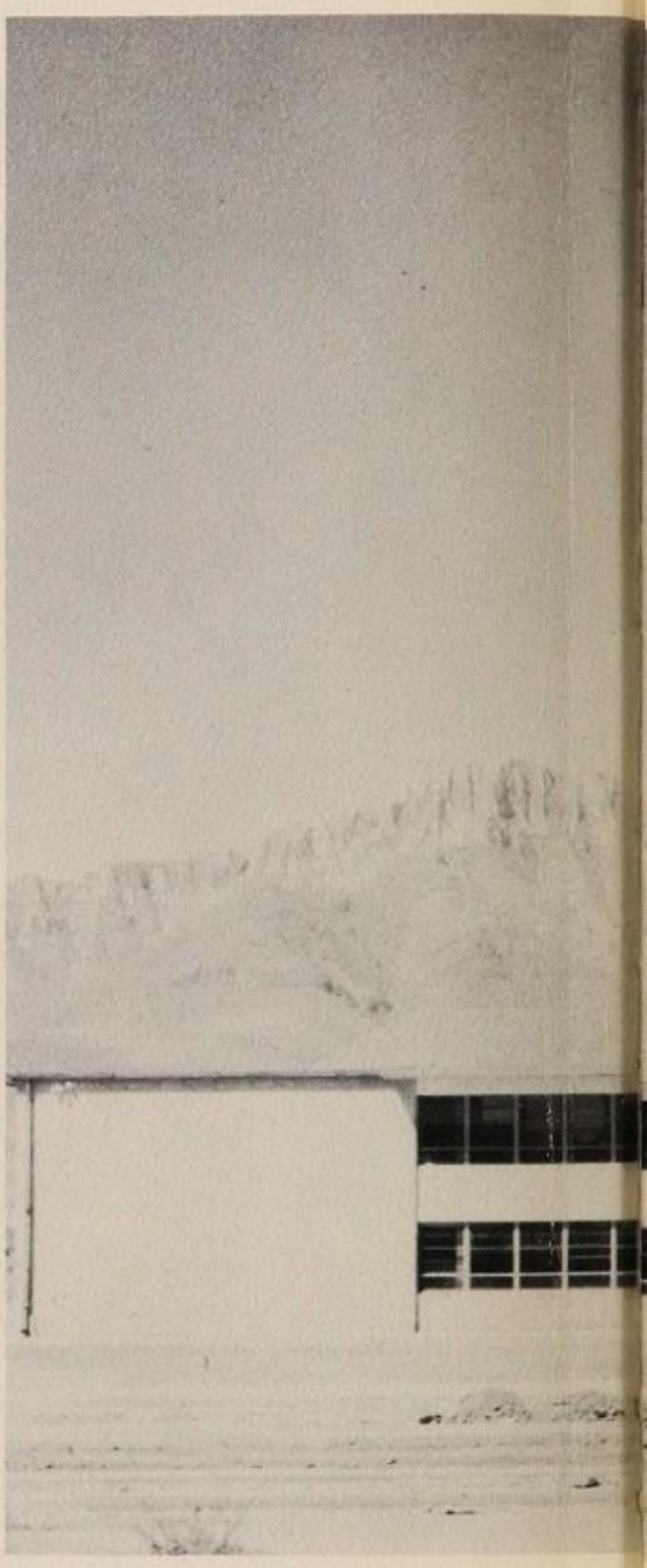

irvin high school

el paso, texas

Dear Sharon,
It has been
very nice knowing
you. You are a
Darlin' girl and I
wish you all the
luck in the world.
Thanks for keeping
up with me &
Ronnie
May God Bless
and keep you.
Love
Richie
62
I hope that
some day you will
be as lucky in love
as I am now

the

orbit

The *Orbit* staff respectfully dedicates the first Irvin High School annual publication to Dr. O. C. Irvin, Dr. E. H. Irvin, and Mr. C. M. Irvin, after whom Irvin High School is named, for their faithful and conscientious successive service on the El Paso School Board since 1882.

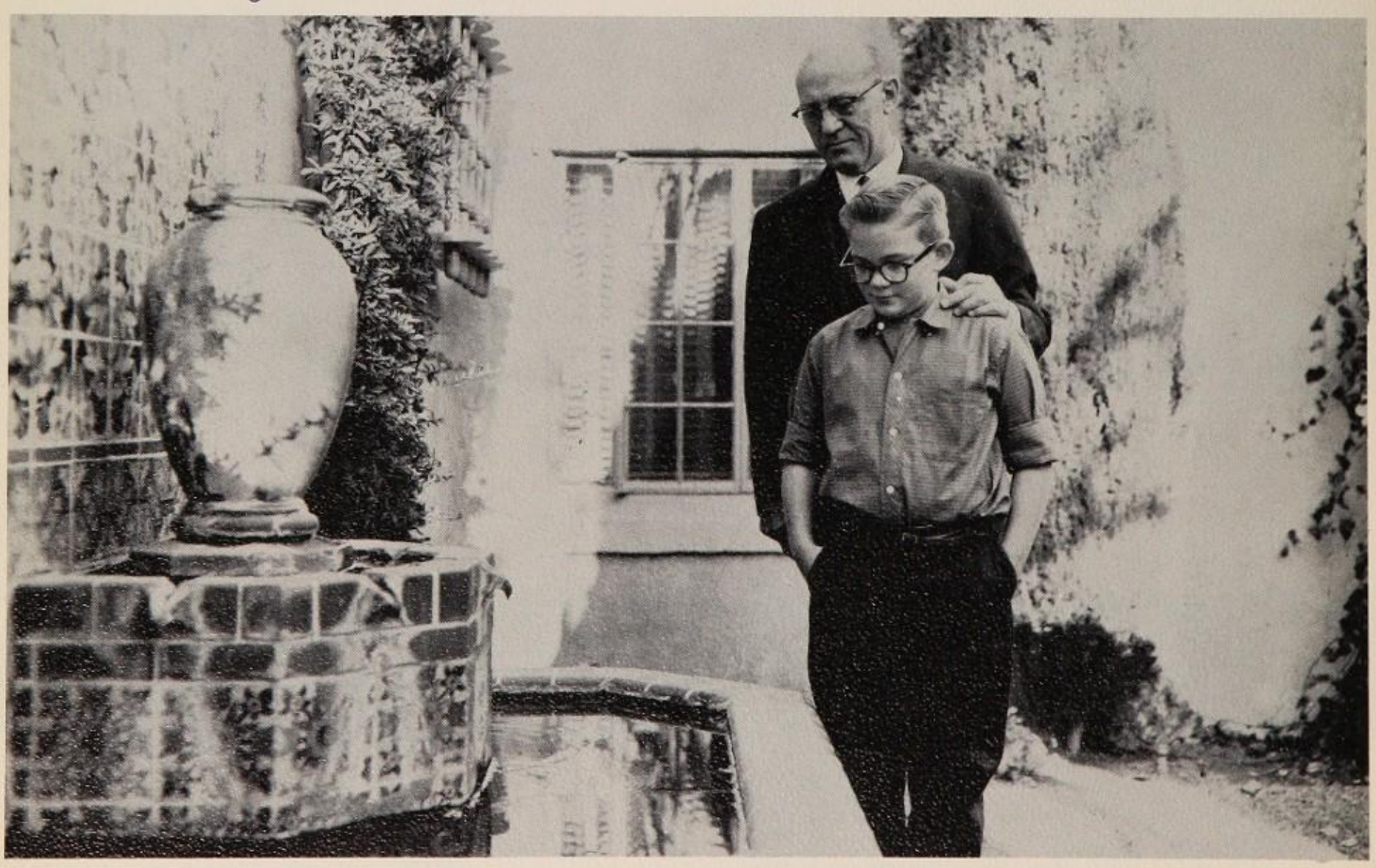

Mr. C. M. Irvin and his son Philip pause by the garden fountain as the *Orbit* photographer takes their picture.

DR. O. C. IRVIN

Chosen secretary of the first school board in 1882. Dr. O. C. Irvin saw the building of the first El Paso school. Before Dr. Irvin's term expired, one of his particular interests, a good high school, came into being when a new school building, which included high school facilities, was opened on Montana Street at the present site of the Y.M.C.A. building.

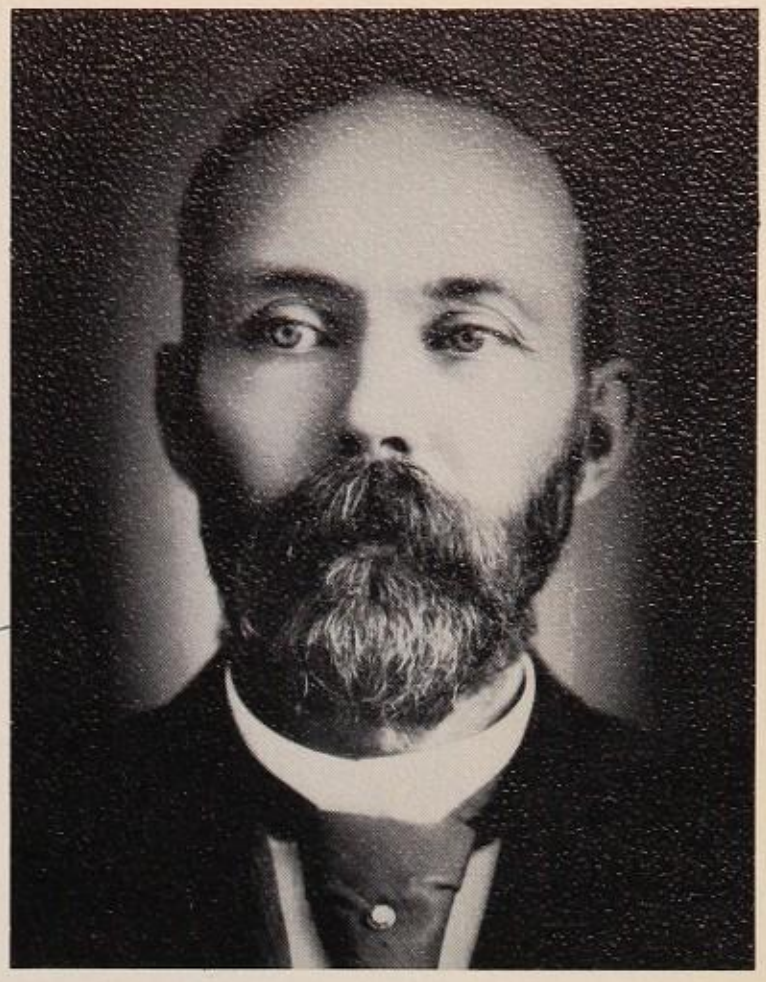

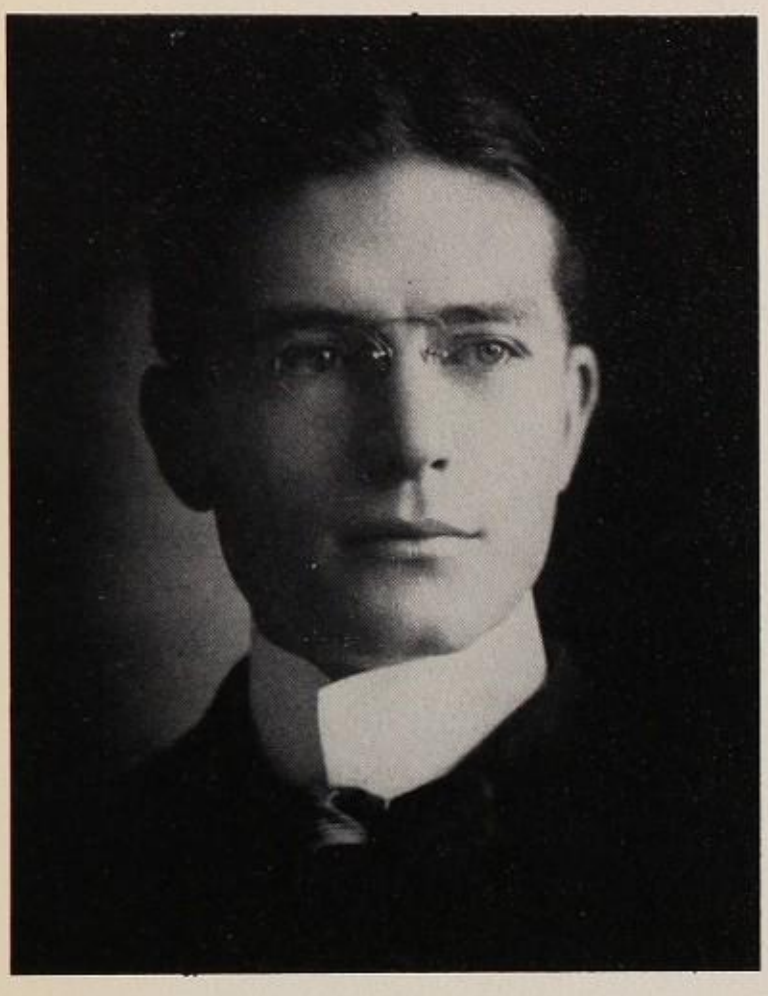

DR. E. H. IRVIN

A pioneer El Paso physician, Dr. E. H. Irvin served on the school board during the years 1910-1913, inclusive, and was president of the board during 1912 and 1913. At the time he was on the school board, El Paso was suffering from growing pains and as a result a four-block site was chosen in the Alexander Addition for a new high school. El Paso High School became a reality.

MR. C. M. IRVIN

Mr. C. M. Irvin is a native El Pasoan and a 1921 graduate of El Paso High School. Mr. Irvin is a former president of the El Paso Chamber of Commerce and Sun Carnival Association. Mr. Irvin served as president of the school board from 1955 through April 8, 1958. Mr. Irvin retired from the board in April of 1958 and still resides in El Paso.

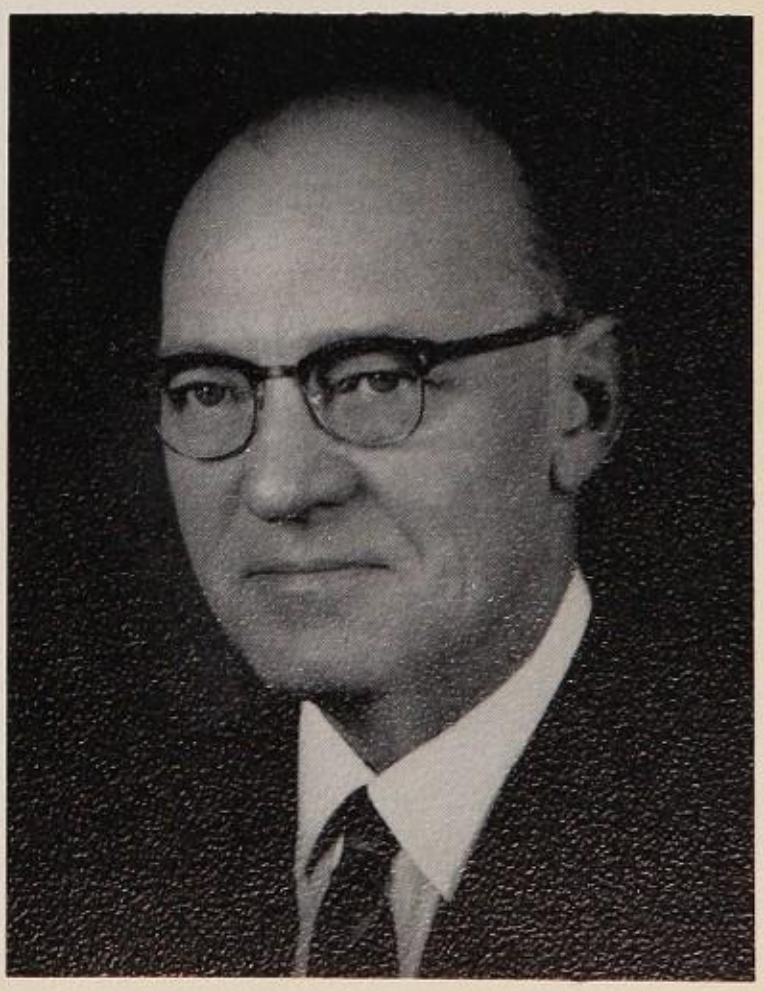

MR. H. E. CHARLES

Superintendent
El Paso Public Schools

Sharon,
You are one of
the cutest and
nicest girls I have
ever known. It been
a blast in P.E. this year
and I hope I am lucky enough
to have some classes with you
next fall. Have fun this summer
and never change your same sweet way.

God Bless you Always,
Sandy Fernández
"6'"

faculty

The first year at Irvin High School has been a great challenge to all of us. It is very evident that our faculty and student body have accepted this challenge and that they are rapidly making our school one that will be recognized as the best. A continuation of our wonderful school spirit, willingness to work, and true desire to achieve will carry us to top.

I want to extend a big vote of thanks to the yearbook staff and their sponsor for the fine production they have provided for our pleasure.

C. S. BEAN
Principal

Making the morning and afternoon announcements is part of the job of MR. BOYD CAFFEY, assistant principal. Mr. Caffey, born in Anson, Texas, received his B.A. from Hardin-Simmons, and his M.A. from West Texas State. A "dyed in the wool" Texan, he has 24 years of teaching experience in the state.

Luck to a lovely girl.
N. Prestwood

MRS. NADINE PRESTWOOD, Irvin's popular counselor, shows the pleasant smile which charms students at Irvin. Already possessing a B.A. and an M.A. degree from Texas Western College and the University of Texas, she is working toward another M.A. degree in English.

A very busy person, indeed, is MR. ROBERT ROBBERTS, Dean of Boys. Having a B.A. degree in Psychology from Hardin-Simmons University, he is well-equipped to handle the many poor unfortunates who trickle daily into his humble office. Mr. Robberts has also done graduate work at the University of Houston, Colorado University, and Texas Western College.

A magnetic personality is MR. HENRY MASON, seventh and eighth grade counselor. Mr. Mason, who has a B.A. and an M.A. from Texas Western College, is in his ninth year with the El Paso public schools.

Well-known to Irvin students is MRS. INEZ WOOD, seventh and eighth grade counselor. Mrs. Wood, a graduate of North Texas State College and Texas Western College, has taught in El Paso for fourteen years.

Keeping records straight in the attendance office is the responsibility of MRS. GERALDINE GRIFFIN, intermediate attendance clerk. Mrs. Griffin attended Amarillo Junior College in Amarillo, Texas.

G. Griffin

Best wishes
R. Heller

A day's work is never done for MRS. RUTH HELLER, senior high attendance clerk. Mrs. Heller, who came to El Paso from Birmingham, Alabama, has worked in the El Paso public schools for seven years.

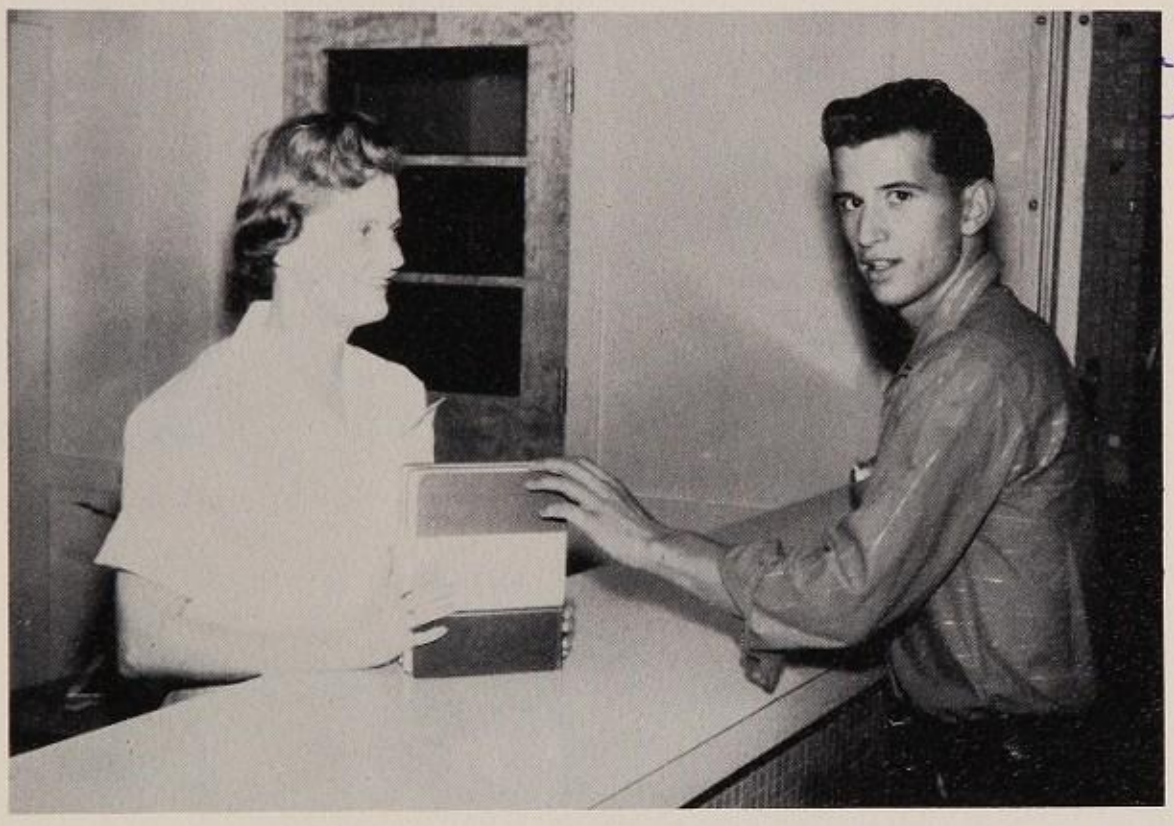

Happy days to a happy girl!
J. Eason

Always ready to lend a hand is MRS. JACKIE EASON, bookroom clerk, pictured here with Wally Autry. Her daily duties range from keeping book records to selling gum erasers. Mrs. Eason also keeps record albums on hand since she is an avid music fan.

One of the many duties of MRS. LAVON ANGEL, registrar, is the filling out of cumulative folders on every student. As Mrs. Angel can tell you, there is a lot of work involved when it comes to keeping records straight.

Handling all of Mr. Bean's mail is MRS. QUEENA LEVERITT's job. Mrs. Leveritt, Mr. Bean's secretary, also keeps his files in order and handles his other business. Although a very busy person, she still finds time to enjoy her hobbies: dancing and sewing.

One person who understands children is MRS. BERTA LOYD. Mrs. Loyd, who has a B.A. and an M.A. from Texas State College for Women, runs the child development lab and teaches adult homemaking. Here, assisted by little Harriet Boone, she decorates the bulletin board in the lab.

One of Irvin's best liked personalities is MRS. LYDIA CUILTY, business agent. Mrs. Cuilty, who sells football tickets, basketball tickets, yearbooks, and a host of other things, is well-known at Irvin.

Demonstrating her agility at the scales MRS. RENTZ FINLEY weighs one of her student assistants. Mrs. Finley, a registered nurse, has been in the El Paso schools three years.

cafeteria staff

FRONT ROW: Alberta Parks, Marianne Yugolini, Genoveva Webber, Magdalena Mayorga, Emma Hernandez, Dolores Mirales, Esperanza Reyna. BACK ROW: Hazel Gooden, Evedee Davis, Ramon Chavez, Audrey Spolnick, Mary Pascale, Julio Luela, Mary Holt, Lola Tellez, Elsie Berry, Ernestina Jaime, Mary Ward, Joe Bernal, Dora Granado.

maintenance staff

SEATED: V. Campusano, L. Maese, E. Gerarao, T. Carillo, E. Acosta, M. Morales, and J. Silva.
STANDING: J. Torres, A. Torrango, T. Rodriguez.

MRS. DOROTHY DAVIS smiles as she accepts a test paper from one of her freshman students. Mrs. Davis received her B.A. and M.A. from Texas Western. She has taught in El Paso for four years.

Lecturing his English class is MR. FREDERIC W. EAGEN who has a B.A. degree in English and history from New Mexico Western College. Mr. Eagen, who enjoys flying, arts, and crafts, has traveled in Mexico and Bermuda.

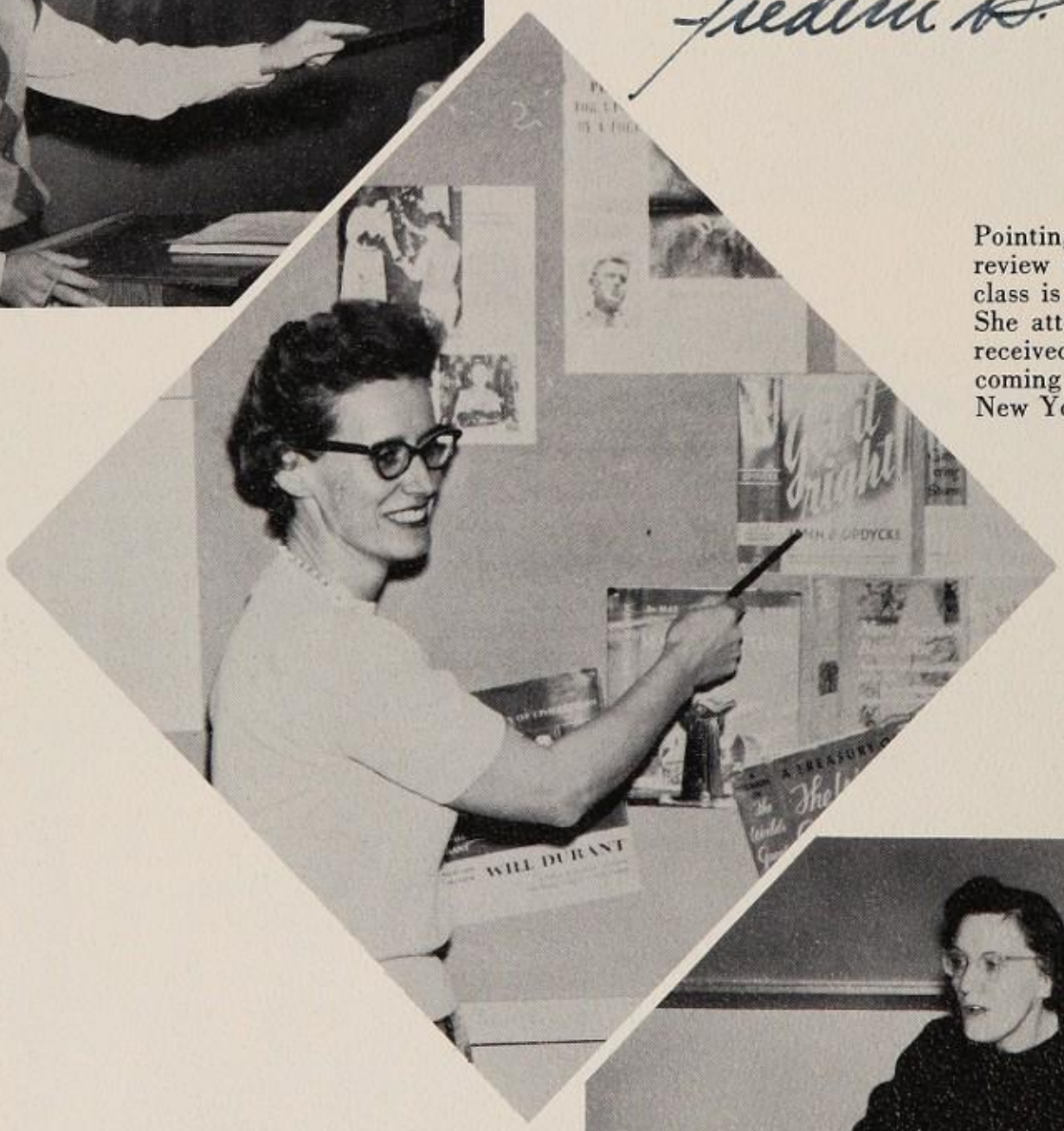

Pointing out a good book for a review to her sophomore English class is MRS. MONICA DOYLE. She attended Keuka College and received her B.A. there. Before coming to Irvin she taught in New York.

Instructing her class on the fundamentals of good grammar, MRS. LOUISE M. KNIGHT, who received her B.A. from Trinity College in Washington, D. C., is caught in the act. Mrs. Knight has traveled widely—Algeria, Italy, France, Denmark—and speaks several languages.

Adding the final touches to her bulletin board, MRS. MADELINE SEETS smiles proudly. Receiving her B.A. from North Texas State College, Mrs. Seets teaches English and speech. She enjoys bowling when there's time.

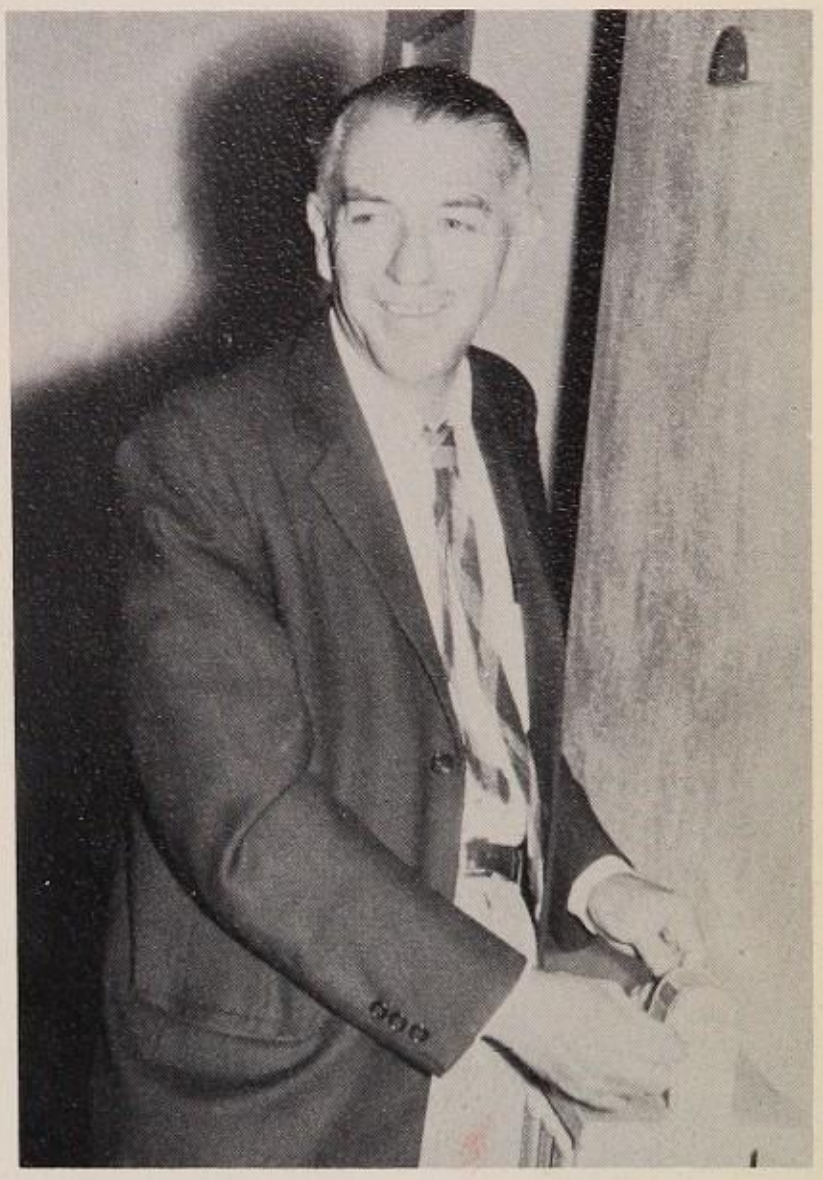

MR. SIDNEY A. TURNER sharpens a pencil in preparation for test grading. He received his B.A. from Sul Ross and his M.A. from Hardin-Simmons. He is interested in creative writing and has published several volumes of poetry.

Pausing a moment in her junior English class, MRS. ANN RULE, who received her B.A. from Smith College and Washington University, smiles for the photographer. She is well-traveled, having been to the Netherlands, Turkey, Greece, and France.

MRS. ONETA DARBY joins some of her commercial students at the typewriters. She attended Sam Houston and received her B.A. there.

MRS. CHRISTINA GLASS calls roll in her English class. Sponsor of the paper and the yearbook, she received her B.A. at New Mexico State University.

MRS. HELEN McMANUS smiles approvingly at a good example of art work by one of her students. Mrs. McManus has a B.S. degree from Oklahoma State University and has traveled in eleven South American countries and Mexico.

Helping promising art students on to success is MRS. EULA K. DARNELL. Mrs. Darnell, whose hobby is painting and various arts, has been more than an inspiration to her many students.

MRS. THELMA HATZEL pauses for our photographer as she teaches her homemaking class. Mrs. Hatzel has an A.B. degree from Fairmont State College and is currently working on her M.A.

MRS. IVAH ASHLEY assists one of her students in sewing class. Mrs. Ashley is head of the homemaking department.

MRS. GLENNA L. ARCHER, typing and shorthand teacher, returns a corrected paper to a student. Mrs. Archer received her B.S. from Oklahoma University and has taught in El Paso for two years.

MRS. MARGARET BUSH, typing instructor, gets her picture taken by our photographer. Mrs. Bush received her B.A. from Texas Western College and has taught in El Paso for two years.

Proving that he has truly mastered the art of mechanical drawing, MR. ELLIS PRICE demonstrates the use of the engineer's scale. Mr. Price, an avid do-it-yourself fan, and is interested in photography.

MR. MANUEL GONZALEZ, mechanical drawing teacher, demonstrates how to use the T-square. He received his B.A. from Texas Western College and enjoys hunting in his spare time.

MRS. JOYCE WELLS, bookkeeping and typing teacher, received her B.S. degree from Mississippi Southern College. She taught in New Orleans before coming to El Paso. Her hobbies include music, swimming, and reading.

Posing for our photographer is MR. RICHARD GRAVES, math instructor. Mr. Graves is sponsor of the Slide Rule Club.

MR. DOWELL H. WILLIAMS, a popular math and physics teacher, pauses for our cameraman. He has a BBA degree from the University of Texas and is teaching his first year in El Paso.

MRS. H. F. RAILSBACK opens the door to her classroom. She has a BS from Texas Tech and an MA from West Texas State. An outdoorswoman, she enjoys fishing, picnicking, and camping.

MRS. FRANCES BURRUSS looks over David Fluker's shoulder as he works a problem. She has an MSS and AB from William and Mary.

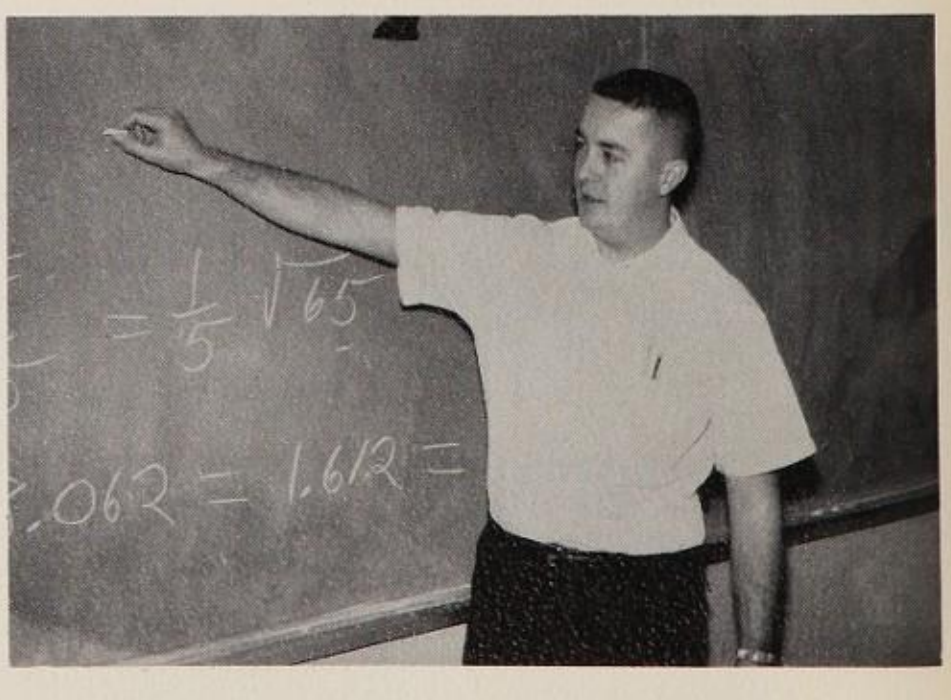

MR. ALLEN JOHNSON, who teaches algebra, received his BA from Colorado State University and his MA from Colorado State College. A true athlete, Mr. Johnson enjoys basketball and other sports.

MR. JOHN S. PITTENGER helps explain an algebra problem to one of his students. Mr. Pittenger, who has an A.B. and an M.S. degree from Indiana University, has taught mathematics for six years.

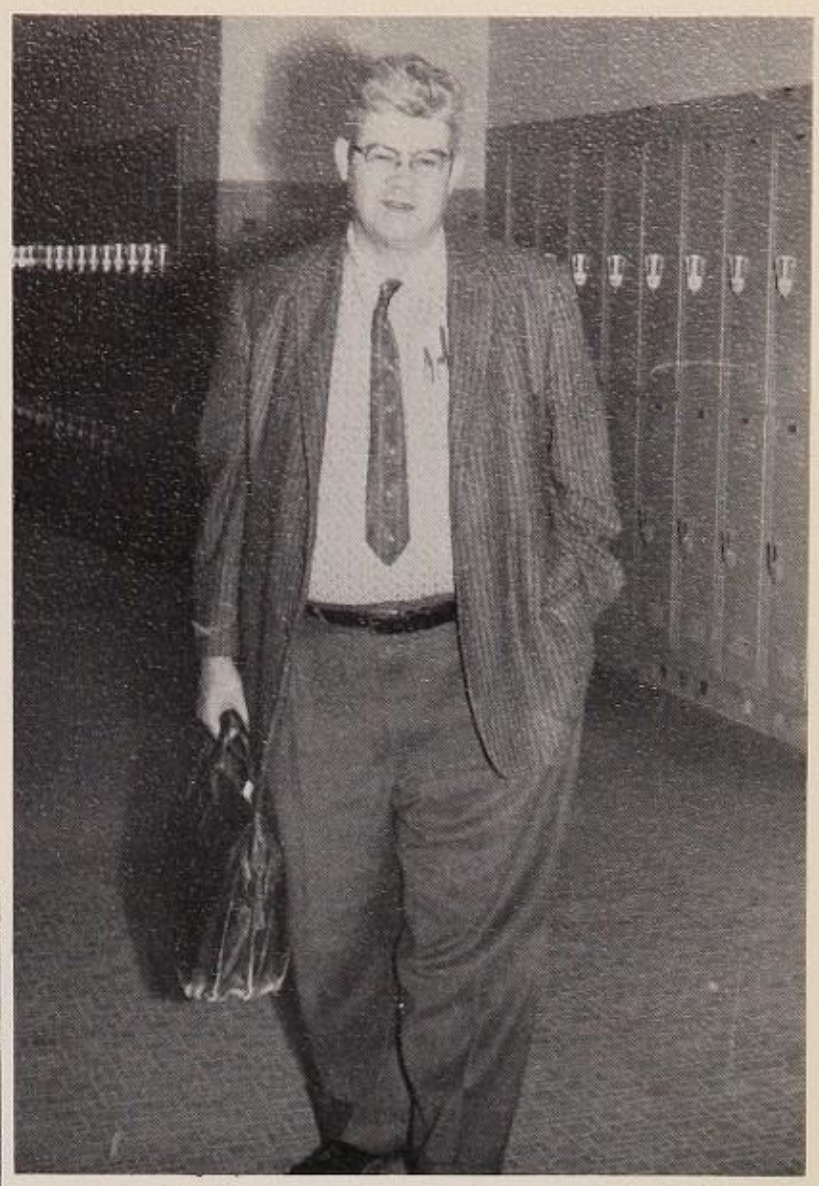

MR. ORVILLE B. BURGER pauses in the deserted hall to talk to the photographer. He received his B.A. and M.A. from Colorado State University and teaches math and science. He is sponsor of both junior and senior high science clubs.

MRS. MIRIAM C. PATTON, librarian, is busy cataloguing the many new books that arrive daily. Mrs. Patton, holder of a B.A. and an M.S. in library science has lots of library experience having been librarian at Austin High School and Texas Western.

MRS. GLADYS SANDERS discontinues her typing to smile at the camera. She attended business school and is a clerk in the library.

MRS. EDYTH WORTHY shows off the library's card catalog. Mrs. Worthy attended Alabama Polytechnic Institute and is working for her M.A. in library science.

Seventh and eighth grade girls' PE teacher is MRS. JEANELL TAYLOR. Mrs. Taylor, who has a BA degree from Texas Western College, enjoys photography and tennis as her hobbies.

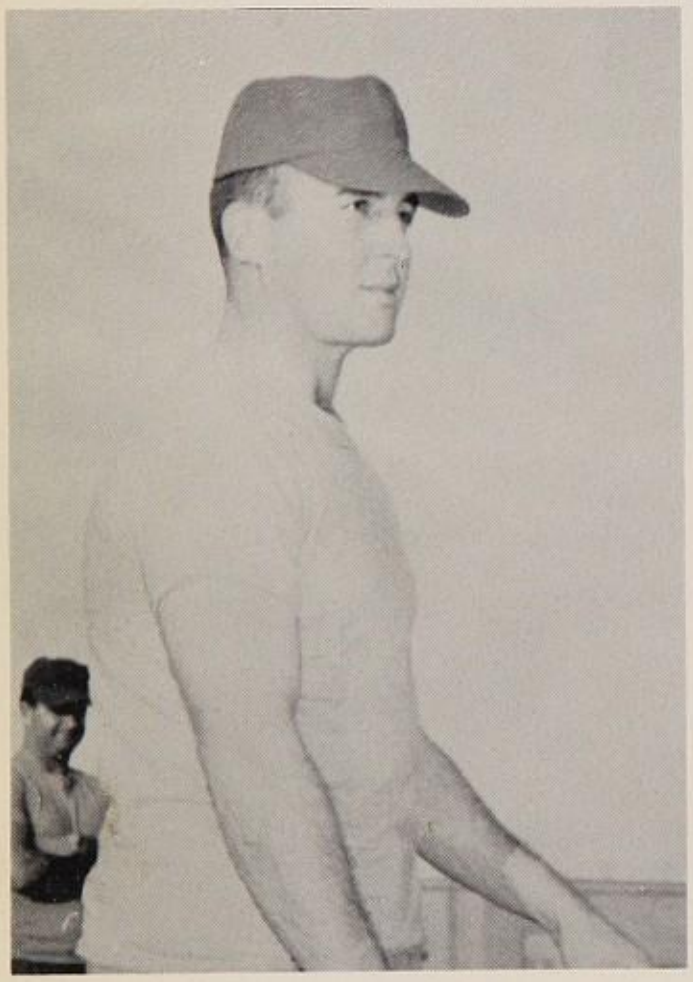

PE coach TED KEPPLE gets his picture snapped for the *Orbit*. Coach Kepple received his BS degree from Michigan State University.

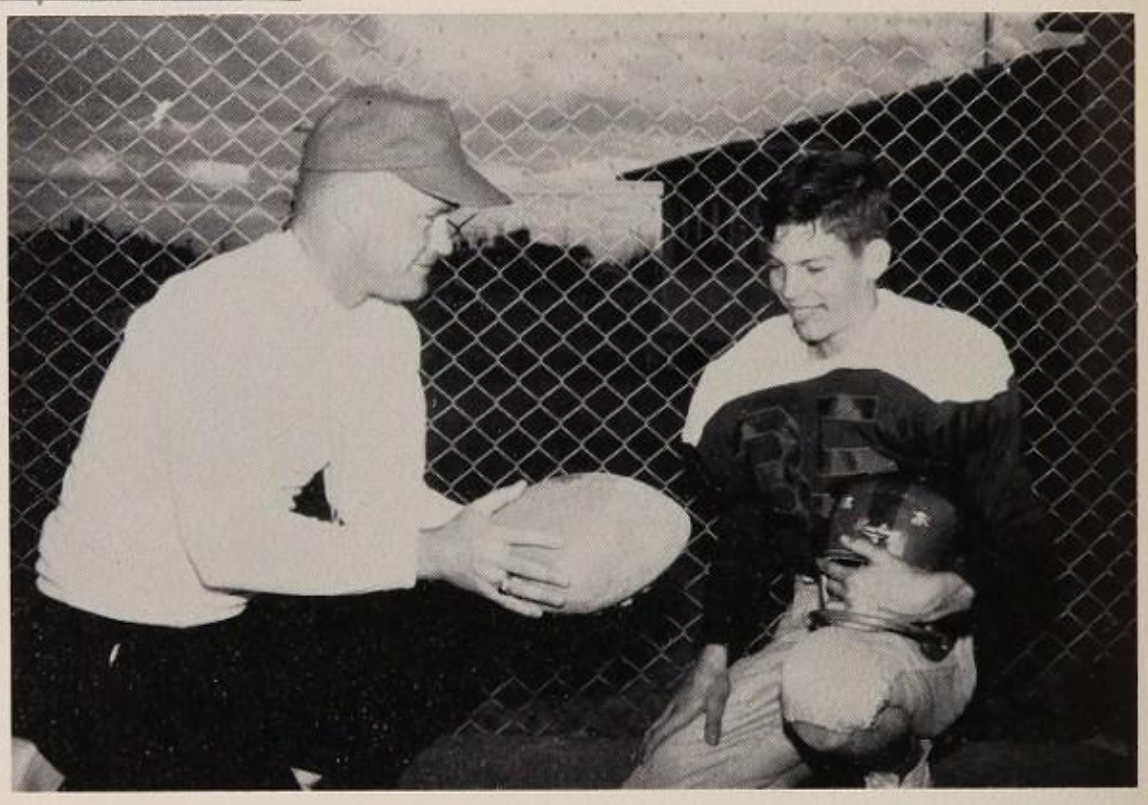

Coach ROBERT E. TAYLOR is Irvin's tennis instructor. He has a BS and an MEd from East Texas State College.

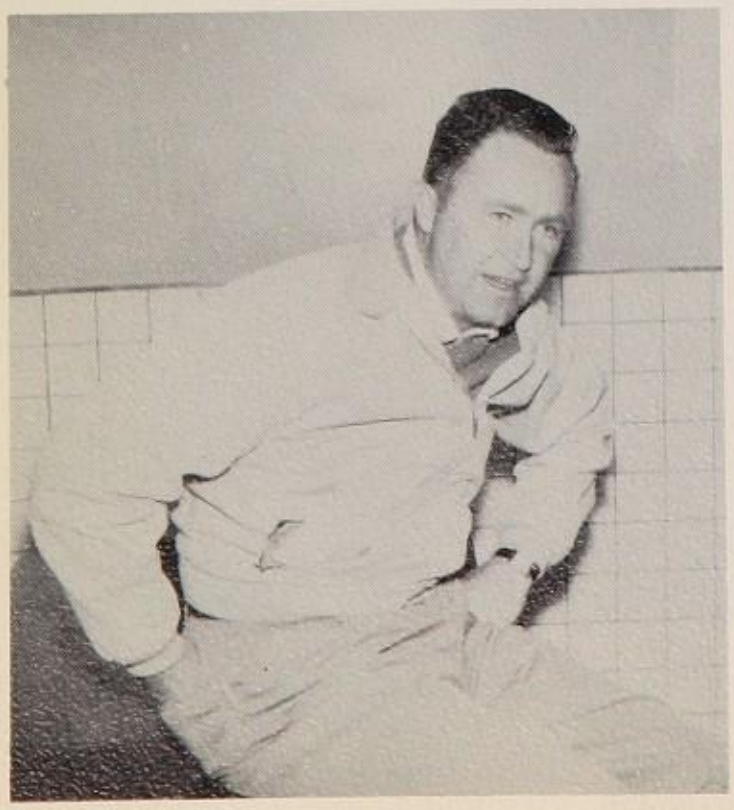

Although he appears a bit reluctant, Coach JOHN LEONARD makes an excellent subject for our cameraman. Coach Leonard, who coaches our varsity basketball team, has taught in El Paso for seven years.

MRS. ELVA DIKES, girls' PE and tap dance teacher, enjoys dancing herself. She has a BS from the University of Texas.

MRS. MARGARET HAUSER writes busily while the photographer takes her picture. Mrs. Hauser teaches girls' physical education and social studies.

Coach ROBERT BEETEN administers first aid to Jimmy Rhoades.

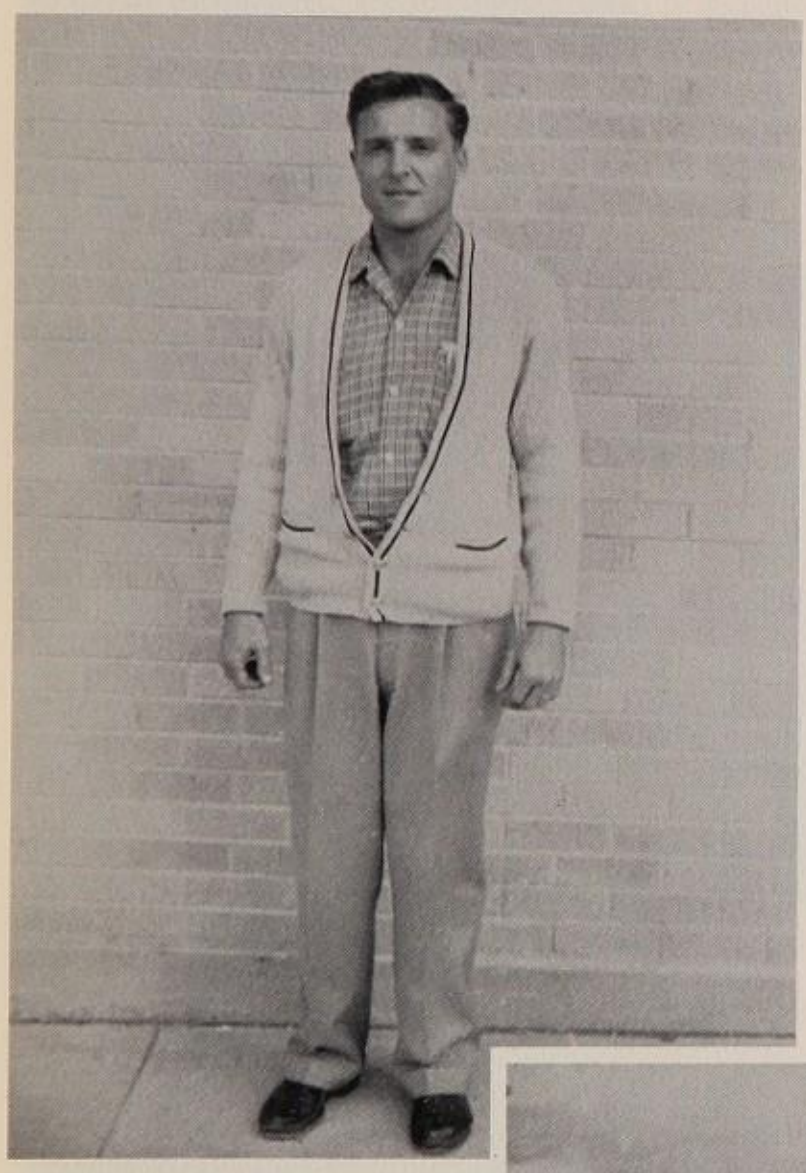

Head of boys' physical education department is MR. DON BARTON. In addition he coaches football and track.

MISS JACQUELINE CRYSLER, head of girls' PE department, smiles for her picture. Miss Crysler has her B.S. from Texas Western College.

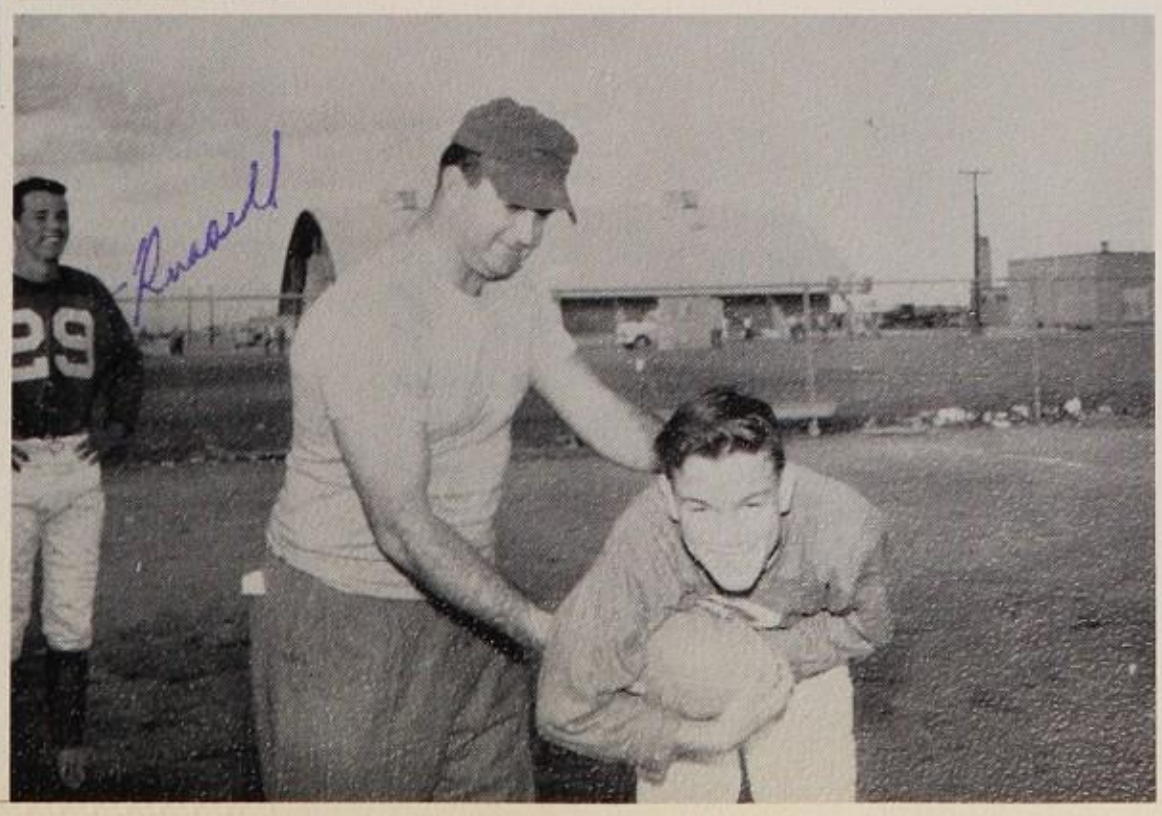

Coach ALVIN DiCARLO gives Leslie Catoe some football tips. Coach DiCarlo has his master's degree from Louisiana State University.

Irvin band instructor, MR. MILES O. CULVER, pauses for the cameramen. He has a BSE from East Illinois University and has taught in El Paso two years. Each summer, Mr. Culver teaches at Sunshine Music Camp, Portales, N.M.

Since music is her hobby, it's only natural that MRS. RUTH B. DAVIS should teach vocal music. Mrs. Davis, who has a BA from North Texas State College and an MA from Texas Western College, is a member of the National Association of Teachers of Singing.

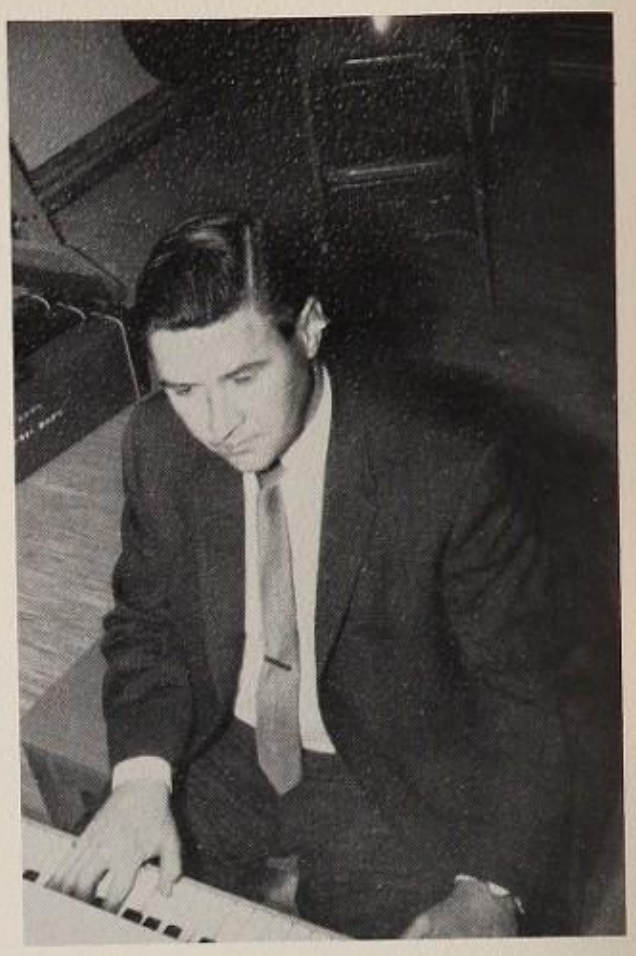

Giving the cue to his orchestra students is MR. ALBERT A. PETERSEN. A very able director who has inspired our orchestra students, Mr. Petersen also finds time to play principal bass violin with the El Paso Symphony Orchestra.

Chatting with Pat Arnold is MR. RAOUL NEGRETTE, French teacher. Mr. Negrette, who has a BA from Texas Western College, has traveled throughout the United States and Canada.

Pretending she's a student again, MRS. BEATRICE MAYHON smiles for our photographer. And in a way she is, for Mrs. Mayhon, a Latin and English teacher, who already has a BA and an MA, is working for her PhD.

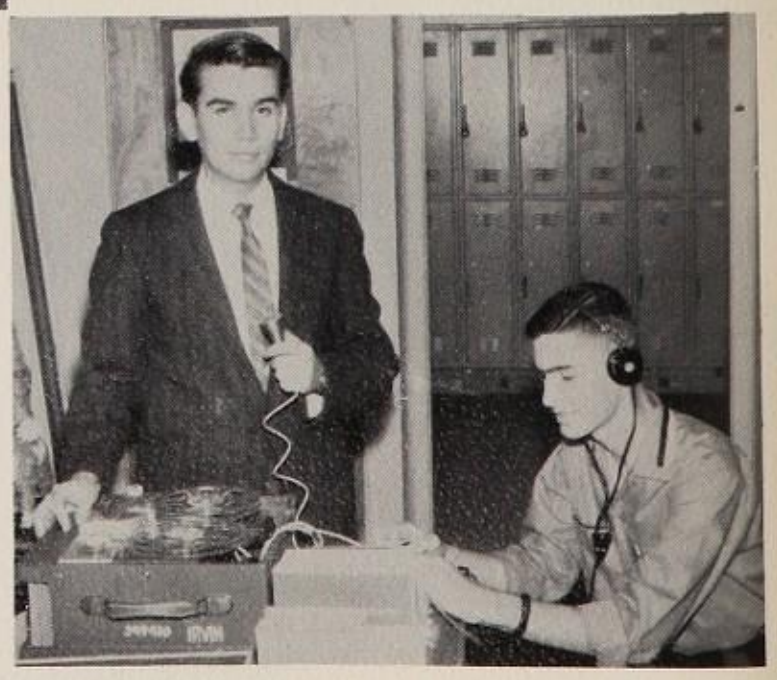

Using a tape recorder to teach correct pronunciation is one of the new innovations in MR. AMADOR LICON'S Spanish class. Here he and Bill Birdseye demonstrate how it is done.

Patty Laugherty points to the map as MR. ROBERT SCOTT watches. Mr. Scott, who has traveled extensively in Europe, has a BA from Texas Western College.

MRS. FRANCES THURMAN, world history teacher, has a BS from Lamar State College. Both she and Don Pressler are caught by the photographer's camera.

MR. FLOYD HARRIS, biology and social studies teacher, pauses a second for our photographer. Mr. Harris has a BS degree from Texas A&I.

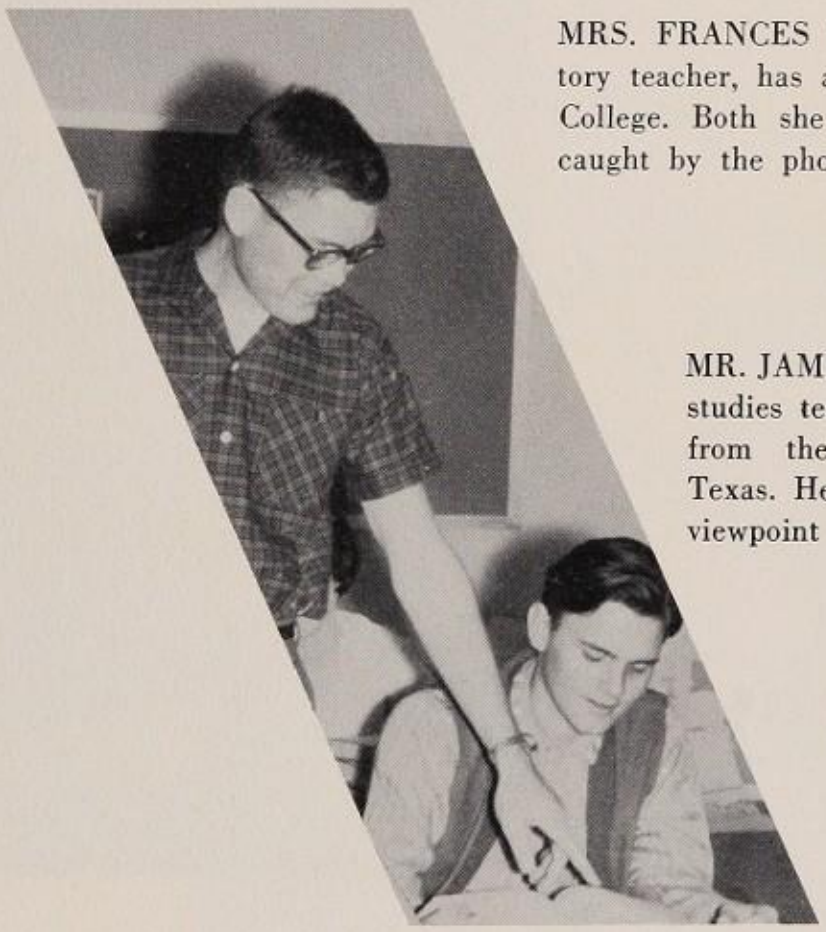

MR. JAMES HART, social studies teacher, has a BA from the University of Texas. Here he shows his viewpoint to Carl Reiner.

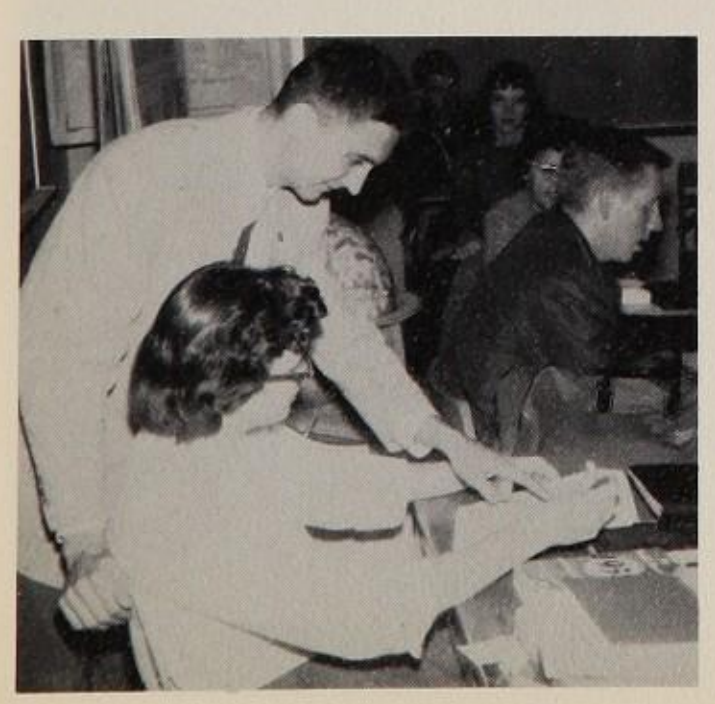

A youthful social studies teacher who finds that he and his students have a lot in common is MR. GEORGE MILLER. Here he shows Judy Rettinger how to conduct a trial.

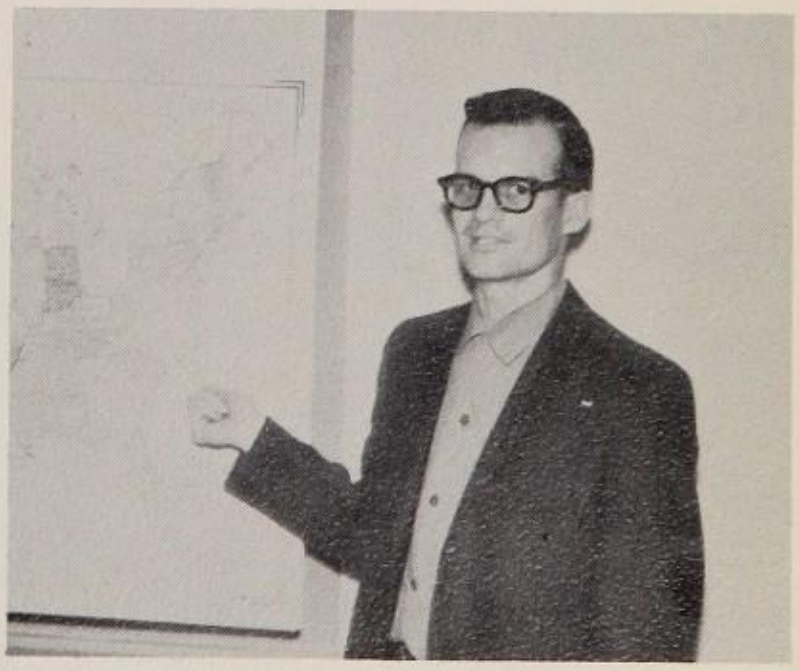

Pointing to the map of the United States is MR. HARDIE B. MATTHEWS, American history teacher. He has a BA from Texas Technological Institute.

Showing his ingenuity at experiments is MR. JODY HUCKABAY, chemistry teacher. Mr. Huckabay received his BS degree from Texas Agricultural and Mechanical College.

MR. LIBORIO BLANCO, biology and math teacher, received his BS from Southeastern State College. Mr. Blanco enjoys music — both classical and popular.

Dissecting a frog in one of his biology classes is MR. LEON MALLON. Mr. Mallon has a BS, MS, and DDS from New York University and Columbia University. Among his hobbies, he enjoys photomicrography and fishing.

Udell R. Tarpley

MR. UDELL R. TARPLEY, who received his BS degree from Oklahoma State University, teaches biology and general science. Mr. Tarpley's hobbies include fishing and square dancing.

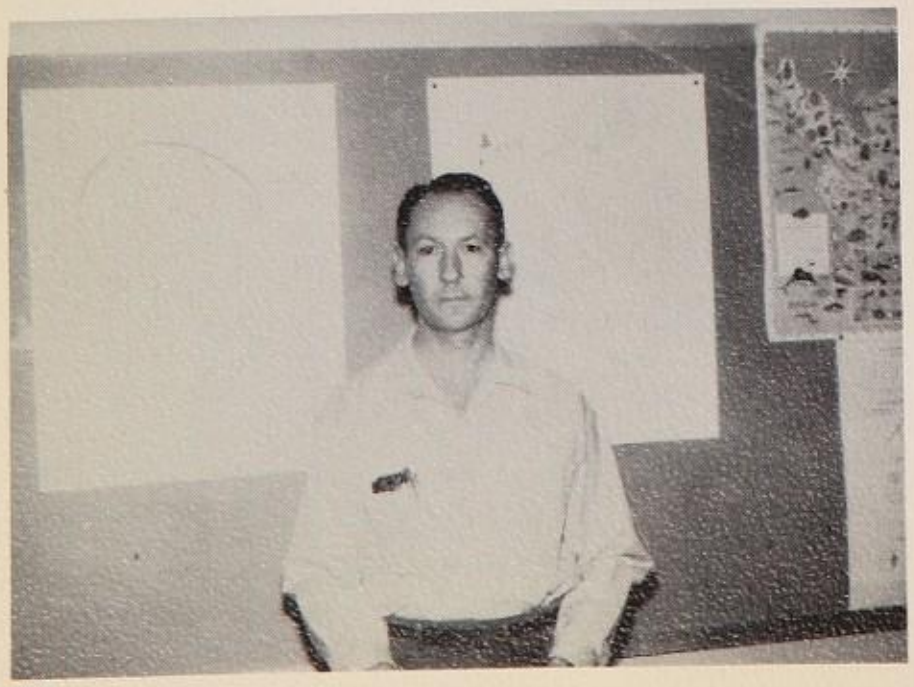

Instructing his biology classes on the use of the microscope, MR. JOSEPH ANDERSON jokingly puts a frog under the lens. "Coach" Anderson also teaches general science and coaches the "B" basketball team.

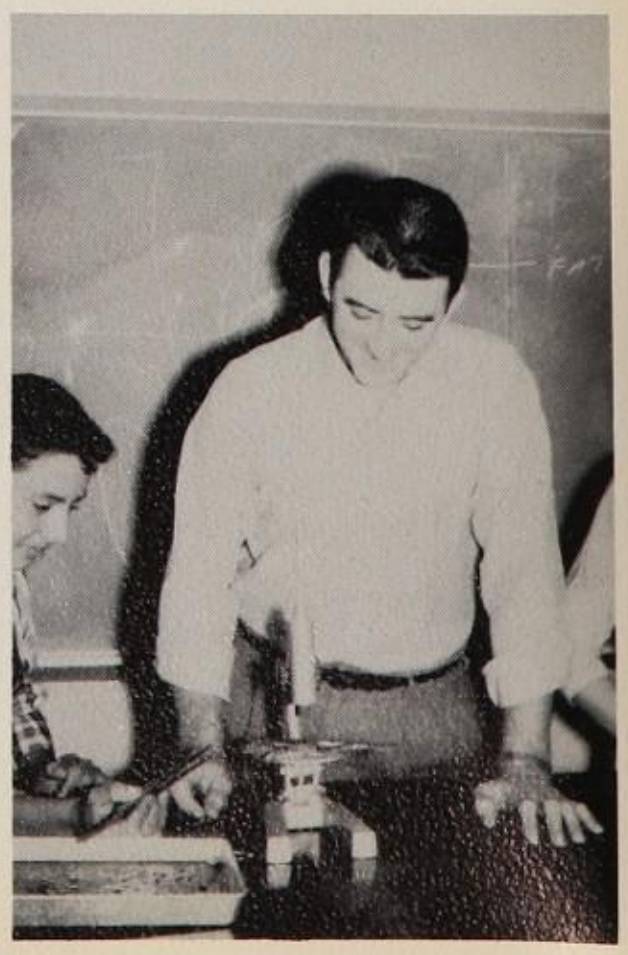

MRS. SARA T. NORRIS, language arts teacher, smiles for the camera. She has a BSE from Arkansas Agricultural and Mechanical College.

MR. C. A. COLE pauses for the camera. Mr. Cole has a BA from Central State College, and teaches intermediate math and science.

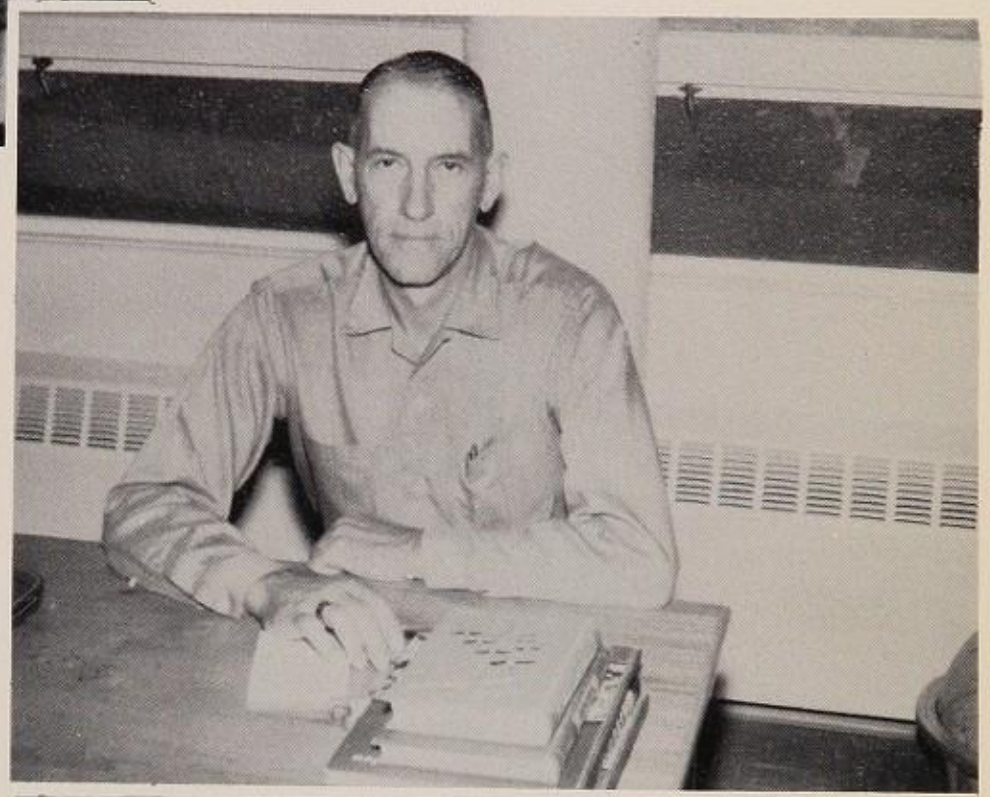

MRS. FERN McCLESKY, math and science teacher, has a BS from Oklahoma Agricultural and Mechanical College.

MISS DOROTHEA PETROVICH shows off the dolls from a class project, "Dolls From Around the World." Miss Petrovich teaches 8th grade reading.

MRS. ELIZABETH BROOKS is one of the many teachers who enjoys her work. Here she and her social studies pupils explore the globe which puts the world at their fingertips.

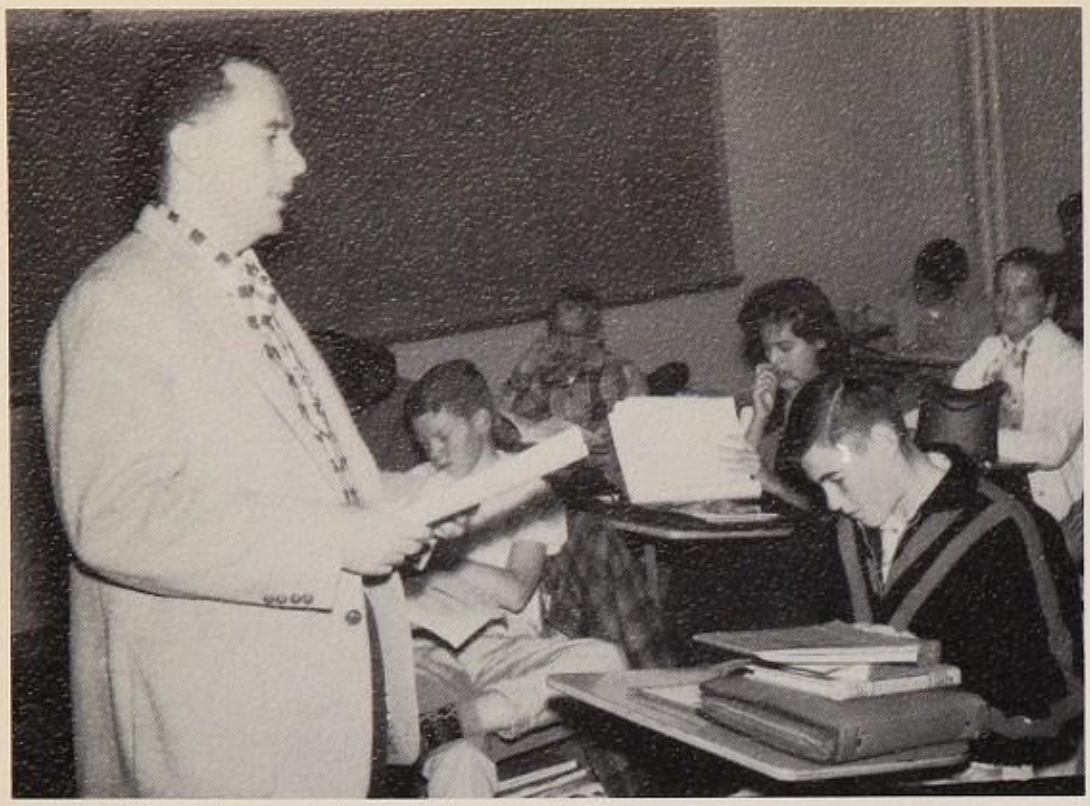

Pausing for the camera is MR. GAIL GALBRAITH, intermediate reading and language arts teacher. He has his B.A. degree from Texas Western College.

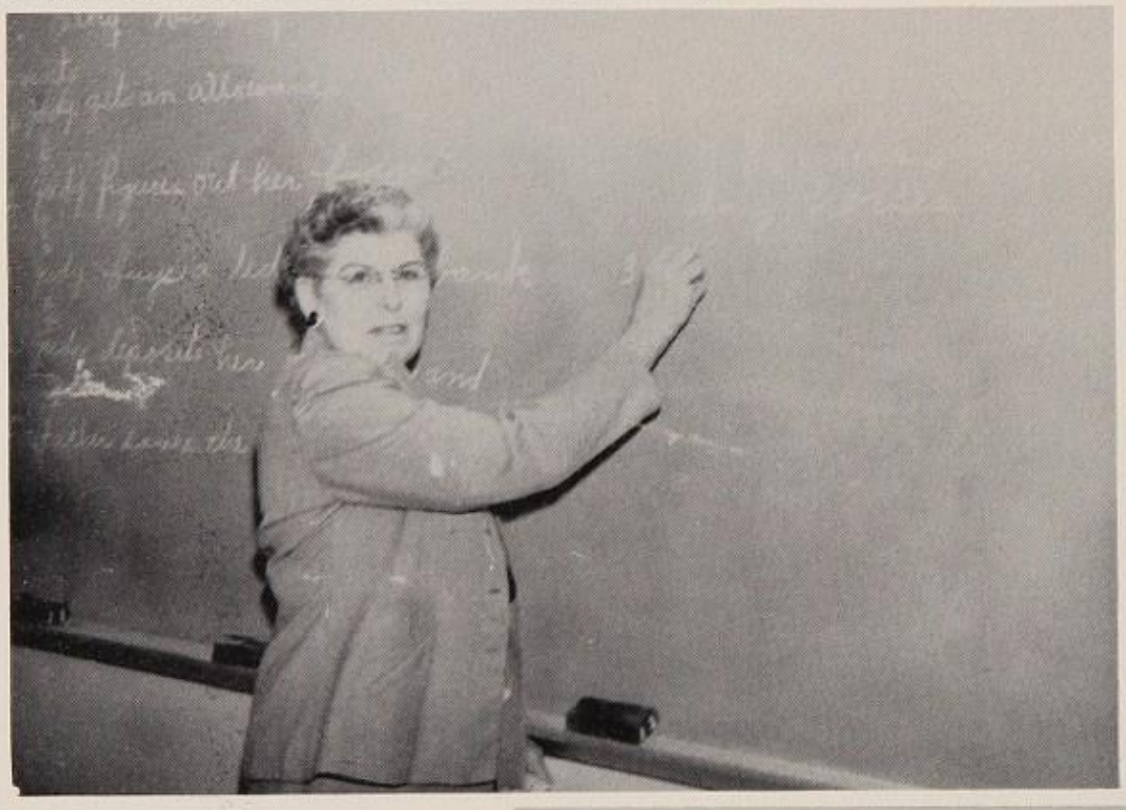

Intermediate reading teacher is MRS. LILLIE A. RANKIN, who has a B.A. from Southern Methodist University. She enjoys ceramics as her hobby.

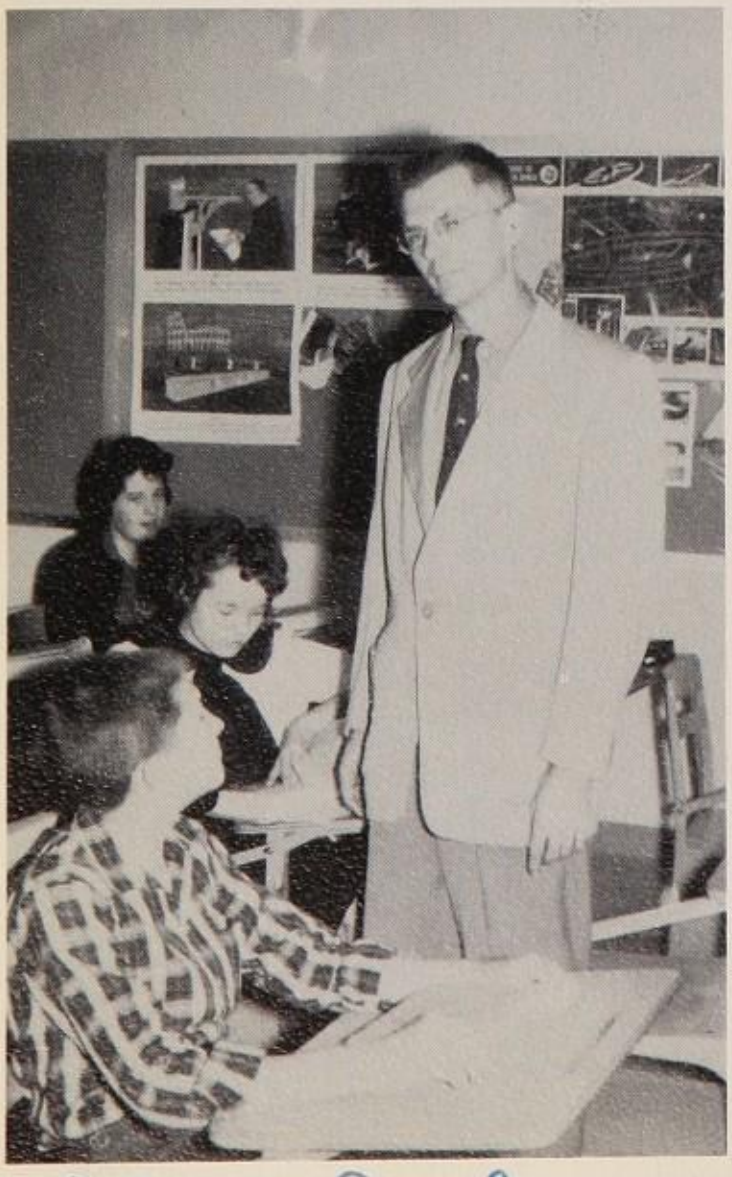

Pausing during one of her homemaking classes is MRS. VIOLET DICKERSON. Mrs. Dickerson received her B.A. from Lambuth College.

MR. JOHN J. ANTHONY gets "snapped" for the *Orbit*. Mr. Anthony, who teaches math and language, has a B.S. from Texas A&M, an M.A. from Sam Houston State College, and an Ed.S. from Wyoming State University.

 John J Anthony

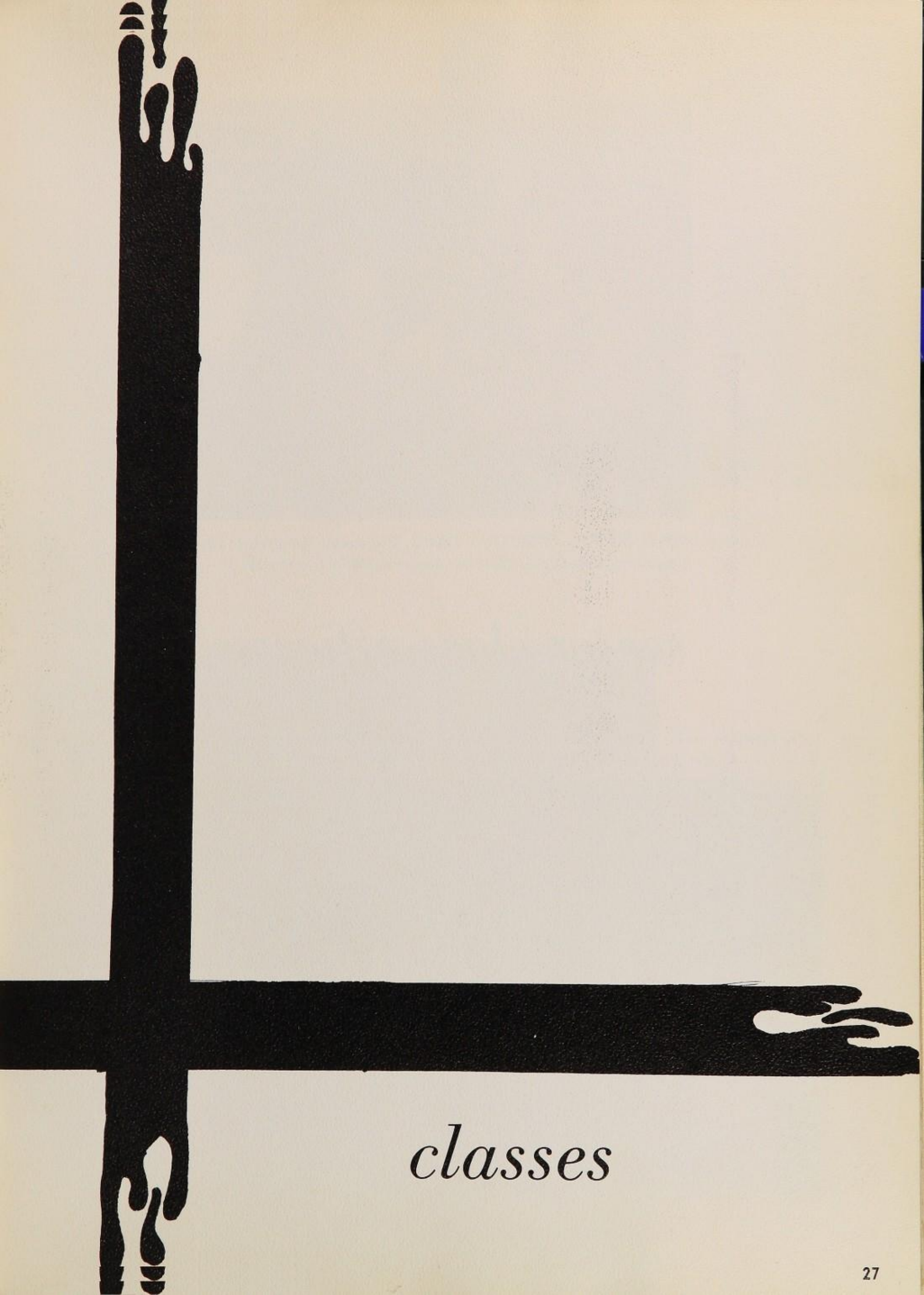

classes

HIGH SENIOR OFFICERS: Edythe Williamson, president; Linda Jones, vice-president; Janet Parks, treasurer; Janice Burchfield, secretary.

senior class officers

LOW SENIOR OFFICERS: Don Gill, vice-president; Bonnie Dukeshar, secretary, Horst Schach, president, Michelle Chapin, treasurer; Tom Rogers, sergeant at arms.

KENDRA ALEFF

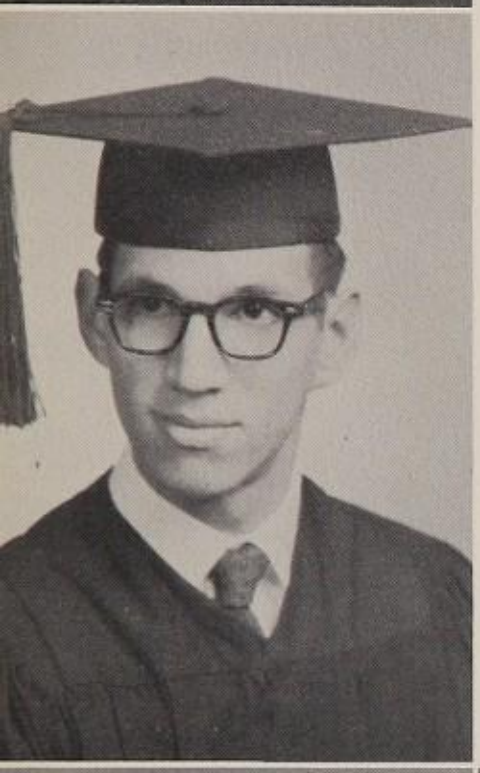

BILL ALLEN

BEST ALL-AROUND SENIORS

Gina Cronan and Greg Rystad

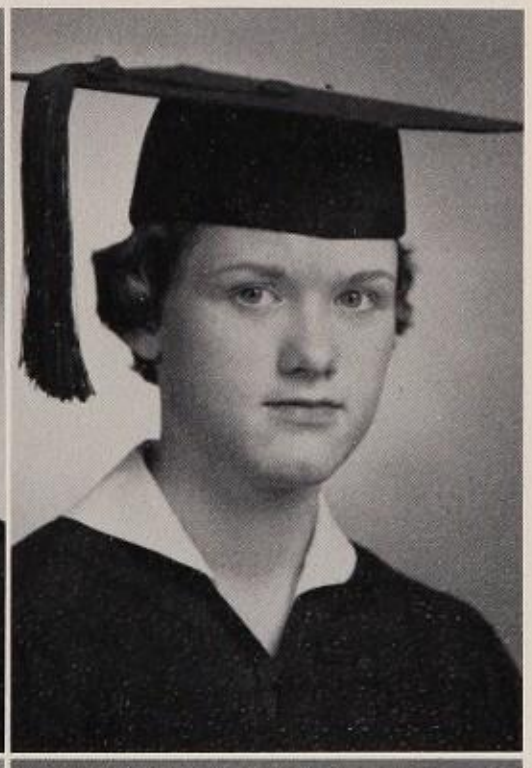

JODY ALLEN
JUDY ALLISON
LINDA ANDERSON

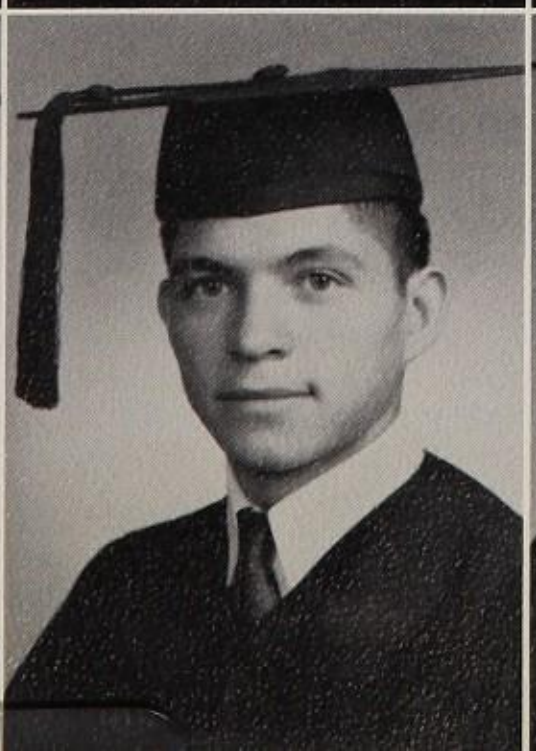

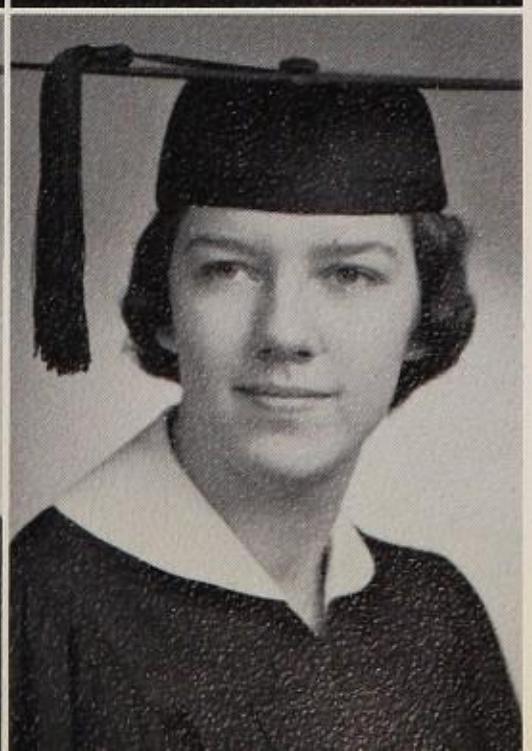

KAY ANN AVERS
EUSEBIO BARRERA
SHARON BELL

PRISCILLA BENTLY
MICHAEL ROBERT BROWNLEE
GABRIELE BRYANT

JANICE BURCHFIELD
JOHN BURLESON
RICHARD BURT

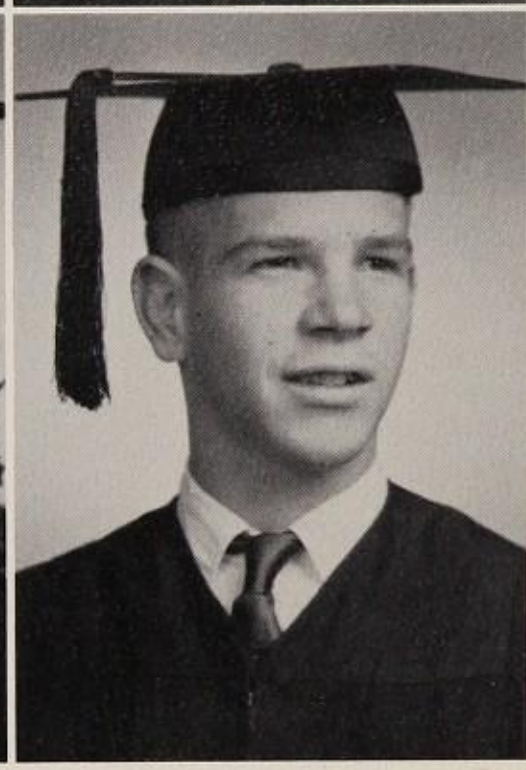

MOST TALENTED SENIORS
Jim Blette and Judy Allison

MICHELLE CHAPIN

MARIA CHRISTIANSEN

JACK CODER

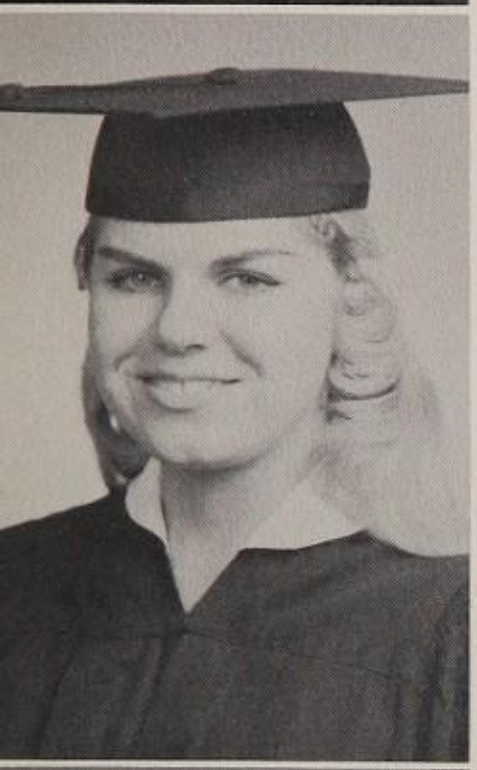

ANNA MARIE CONDON

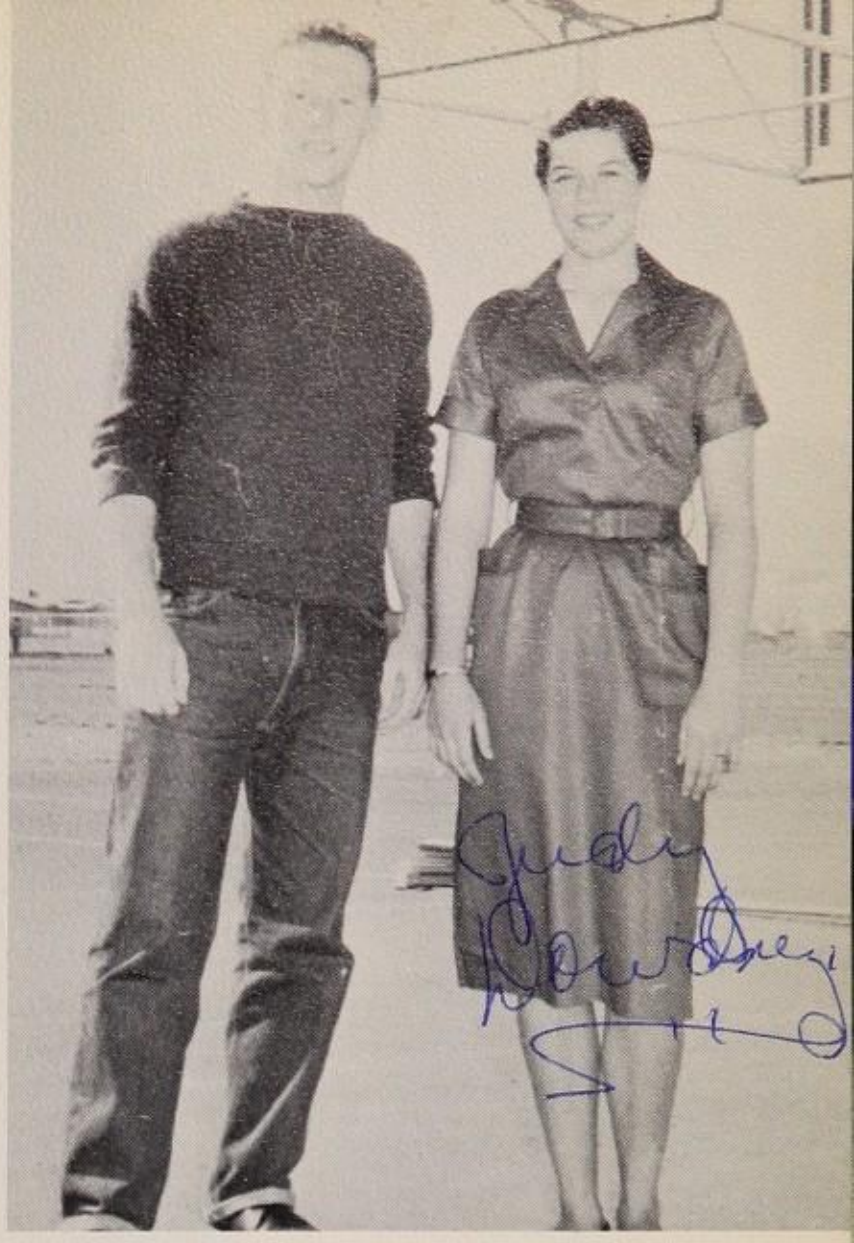

MOST ATHLETIC SENIORS

Jerry Patrick and Judy Dowdney

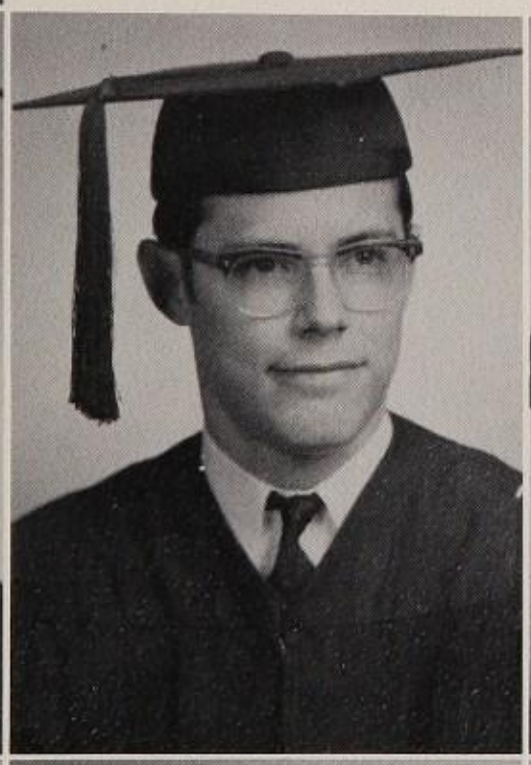

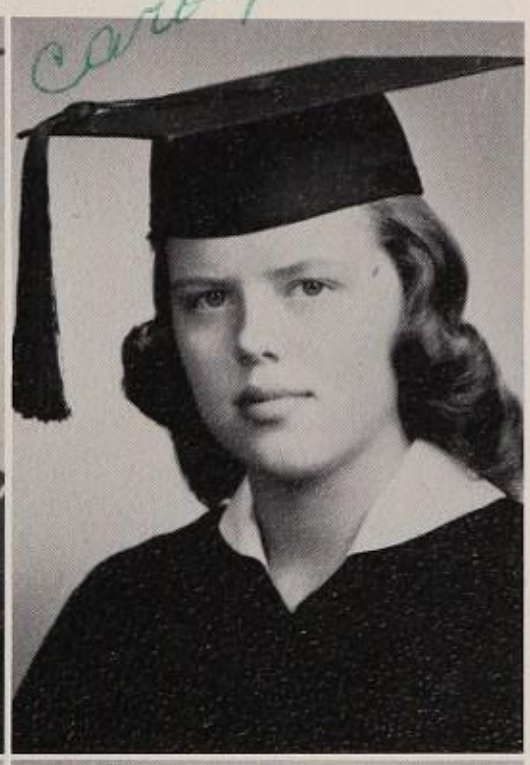

KATHLEEN CONNER
JOHN COWGILL
CAROLYN CRESTMAN

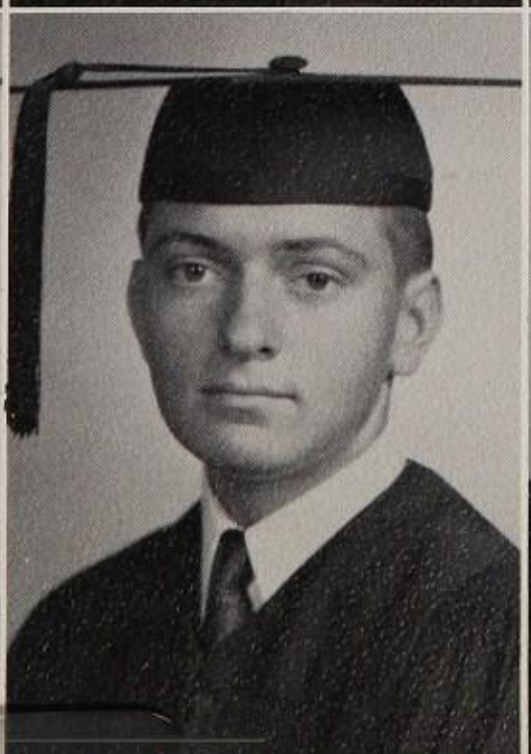

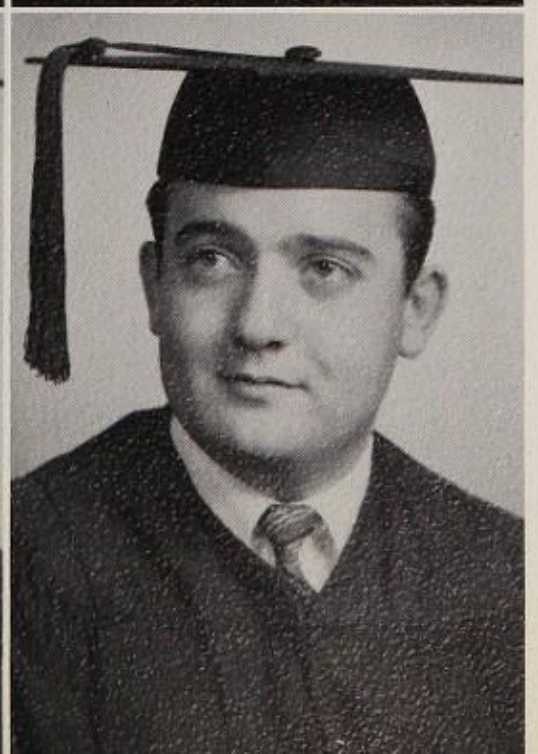

REGINA CRONAN
WESLEY CURTIS
THOMAS DAVISSON

HEIDI DAWSON
MARY DELCAMBRE
NORRIS DIRMEYER

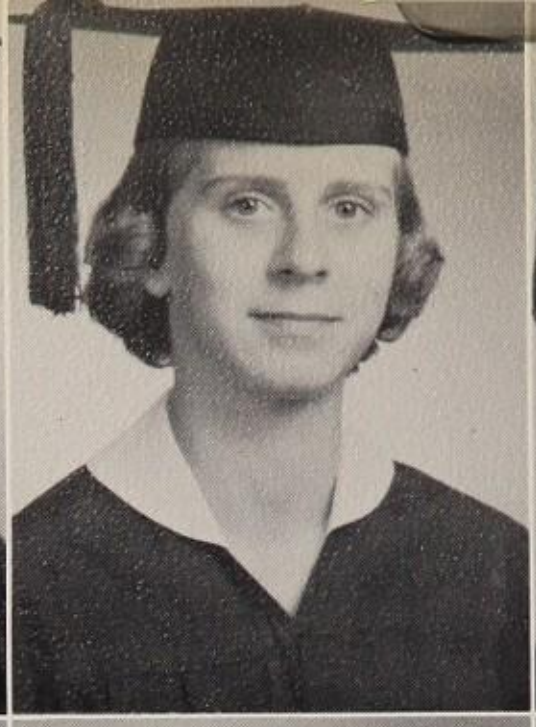

JUDY DOWDNEY
JOE DUGGAN
BONNIE DUKESHAR

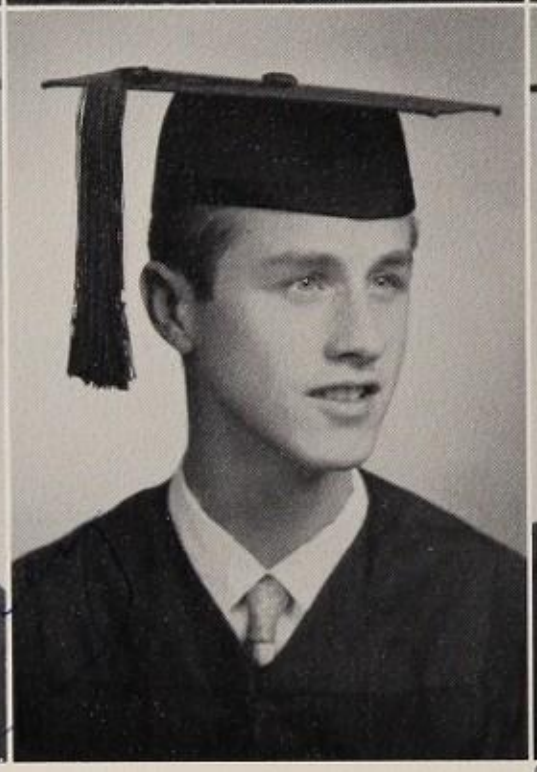

BEST DRESSED SENIORS

Gabriel Bryant and Horst Schach

DAVID DUNGAN

WILLIAM ELKINS

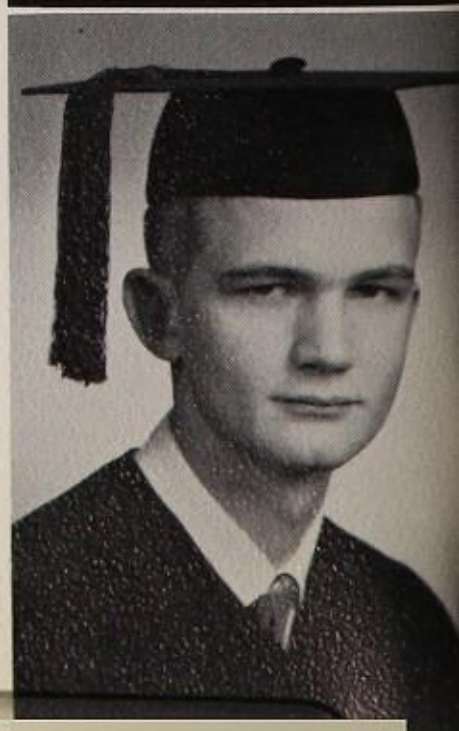

AL EPLEY

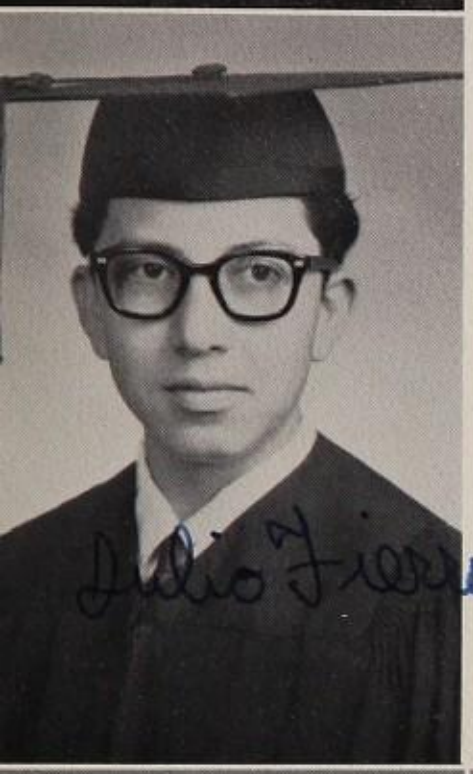

JULIO FIERRO

SENIORS MOST LIKELY TO SUCCEED

Eusebio Barrera and Janet Parks

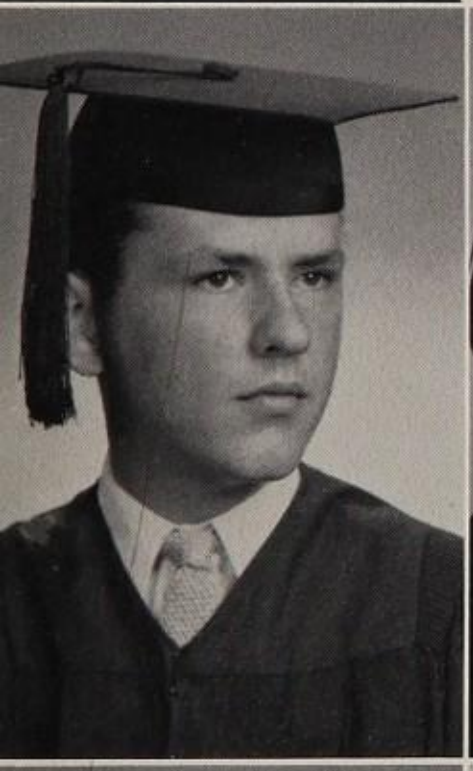

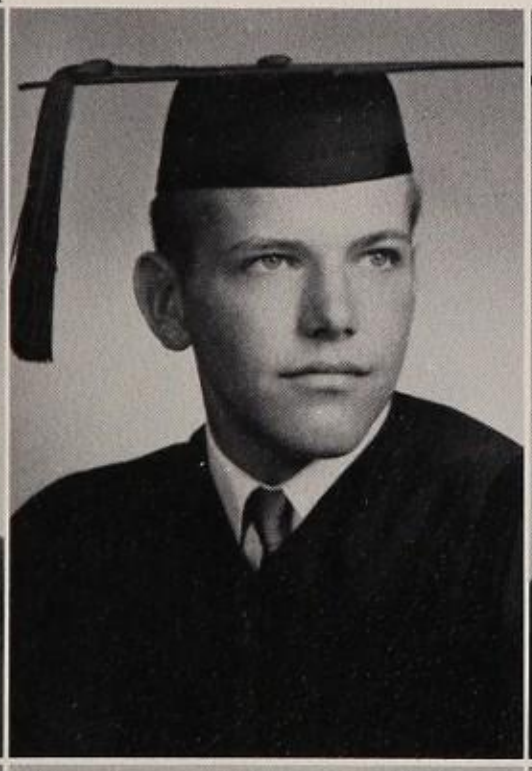

IKE FOX
DON GILL
KAYE GOEKLER

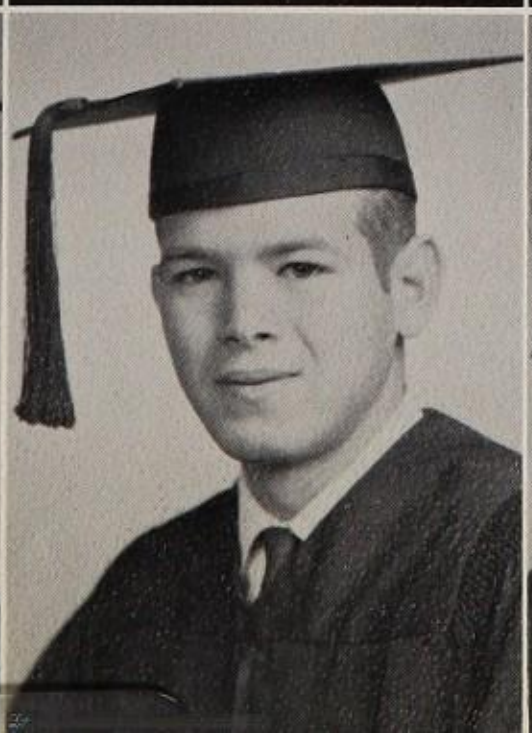

CAROLYN GRISSOM
RAY GUIOT
JOANN HARTMAN

JACK HENSLEY
WALTER JOHNSON
LINDA JONES

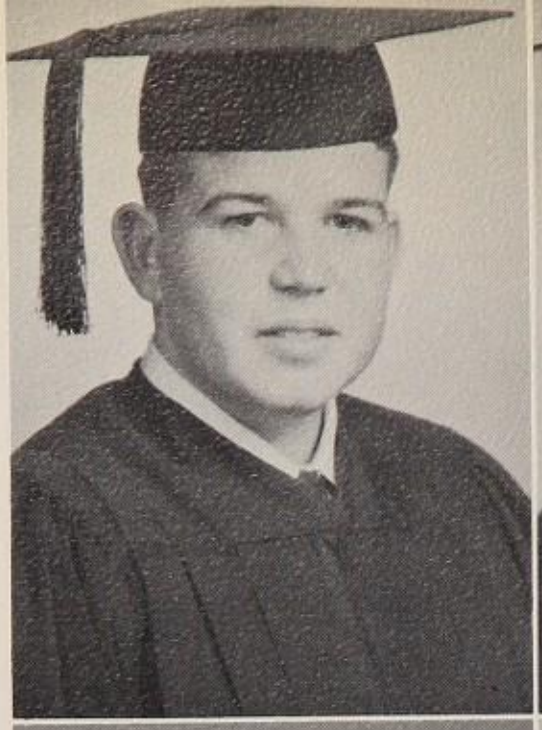

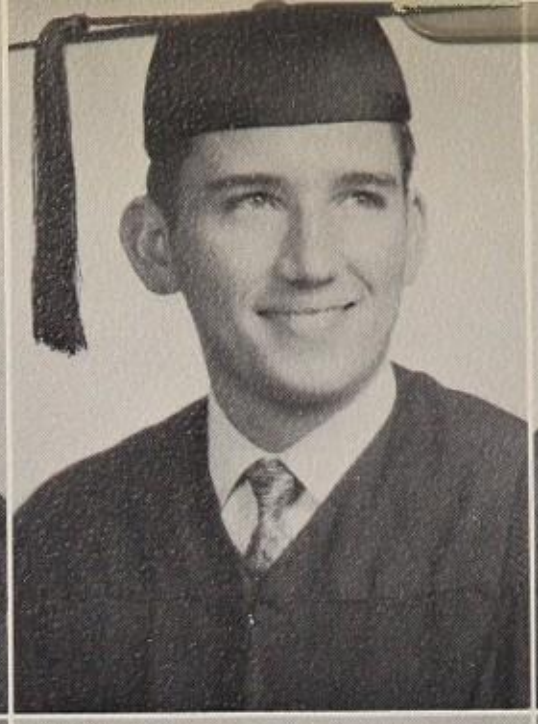

RUTHY JORDAN
HARRIET KEISER
MARILYN KENNEDY

SENIOR BEST DANCERS

Patsy Luckett and Jerry Rhodes

NANCY KREIGSMAN

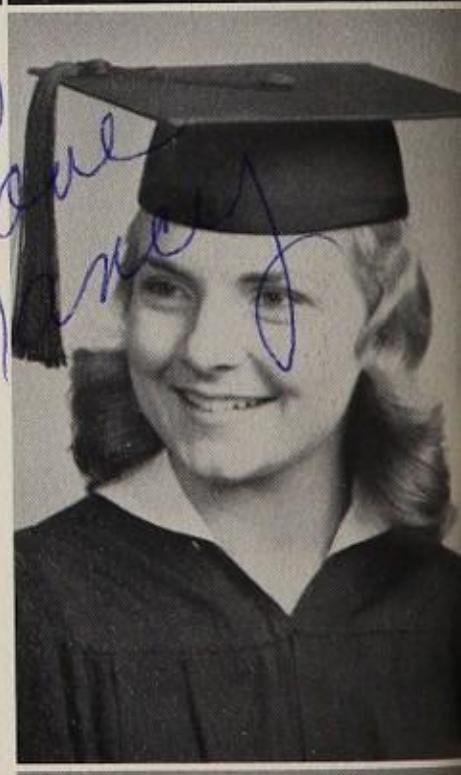

SHIRLEY LARREMORE

CAROLYN LEDDON

MARILYN LEDDON

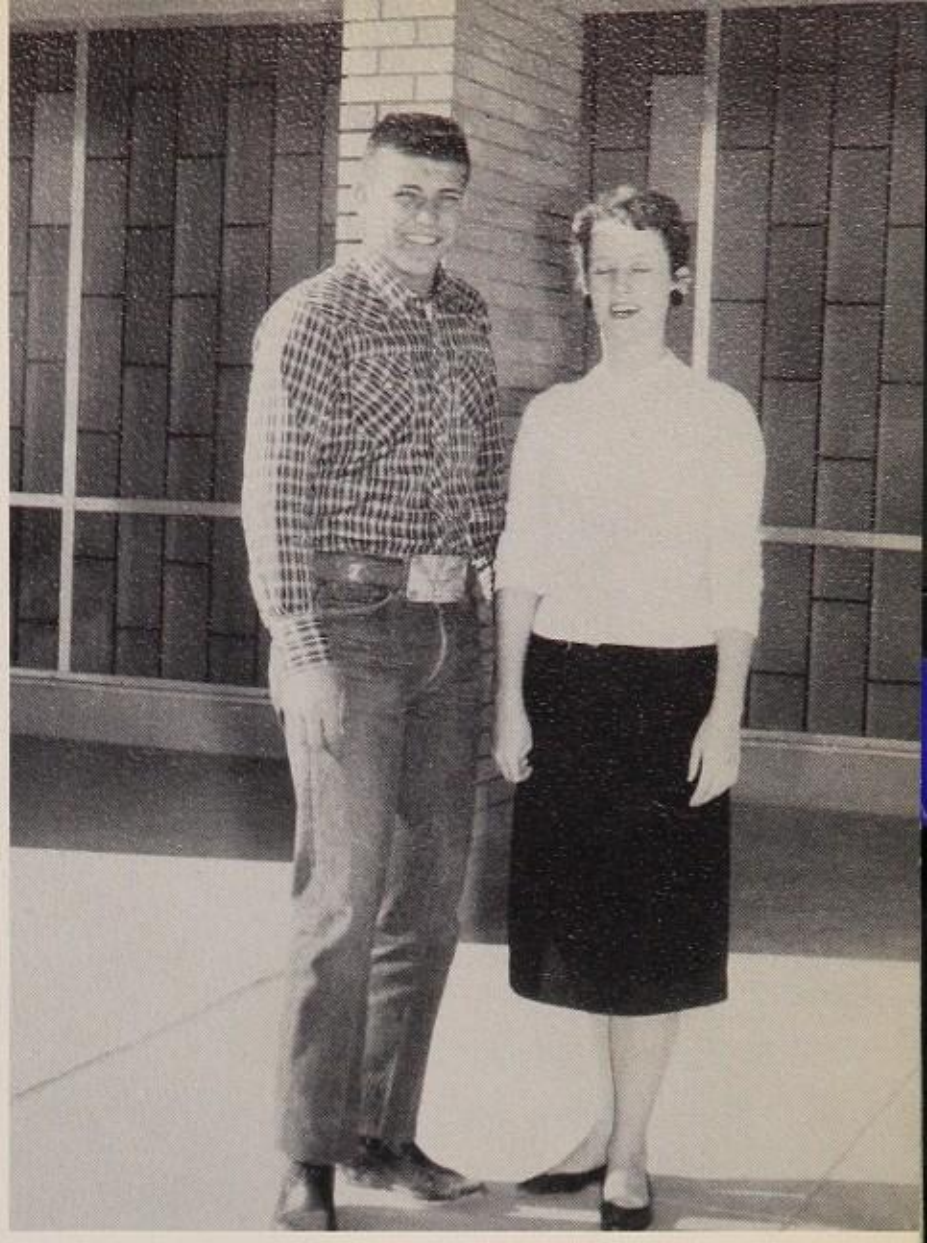

SENIORS WITH THE BEST PERSONALITY

Don Gill and Michelle Chapin

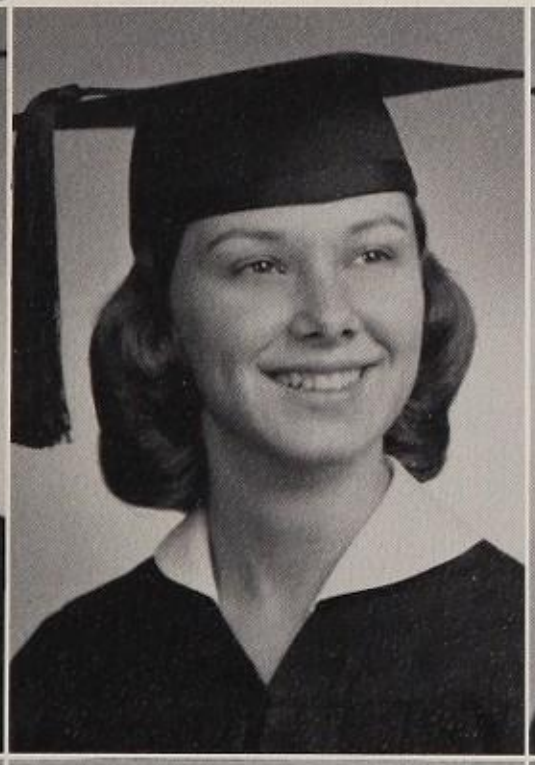

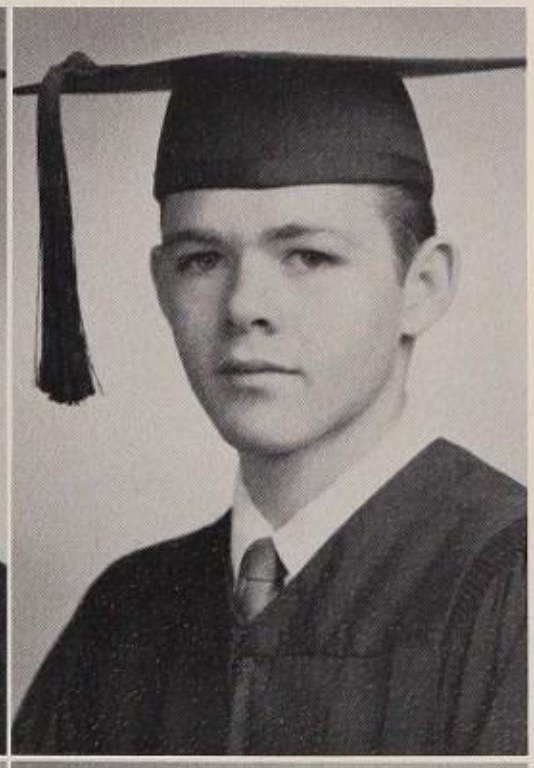

MARTHA LEIGH
ROSEMARY LEGHART
ROBERT LONG

JAN LORNSON
PATSY LUCKETT
CLAUDIA MARSH

WESLEY MAXWELL
PATRICIA MAYER
BILL MELVER

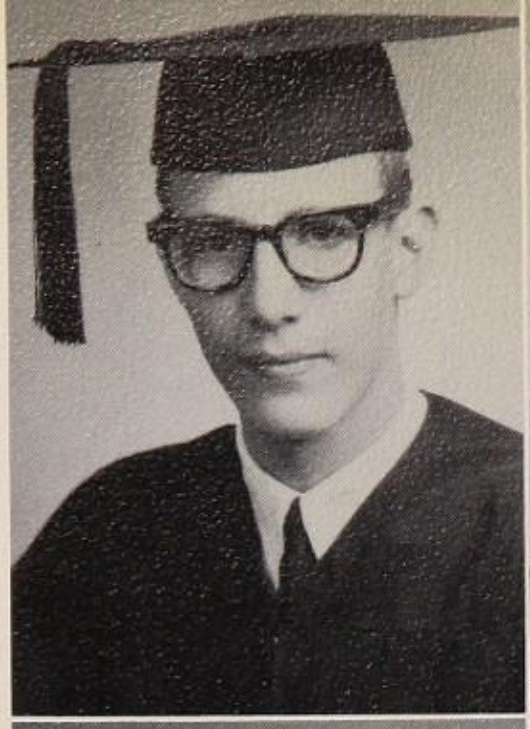

DOLLYE MITCHELL
MRYNA LOIS MURR
ROBERT O'DELL

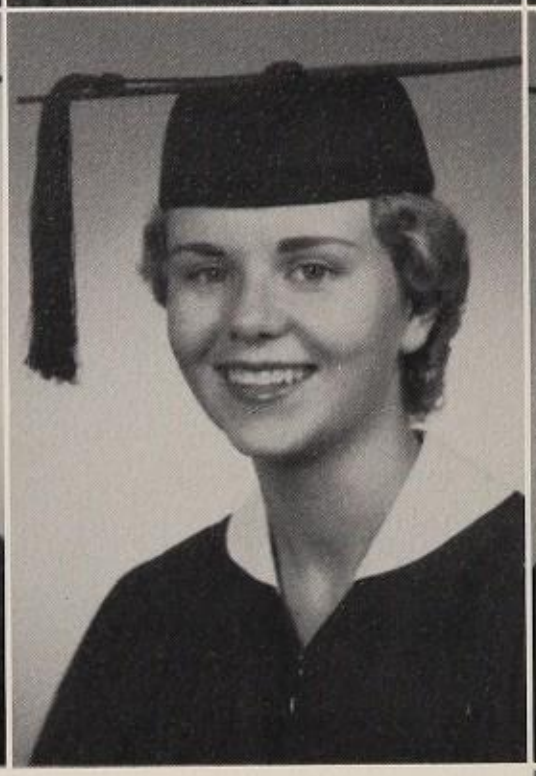

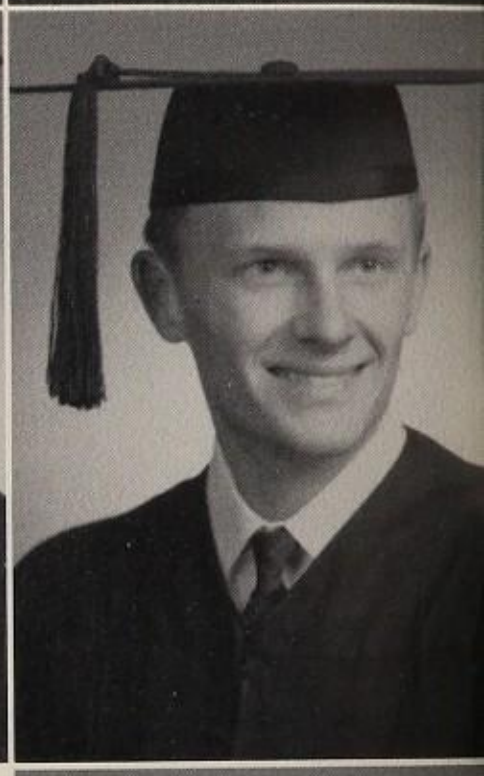

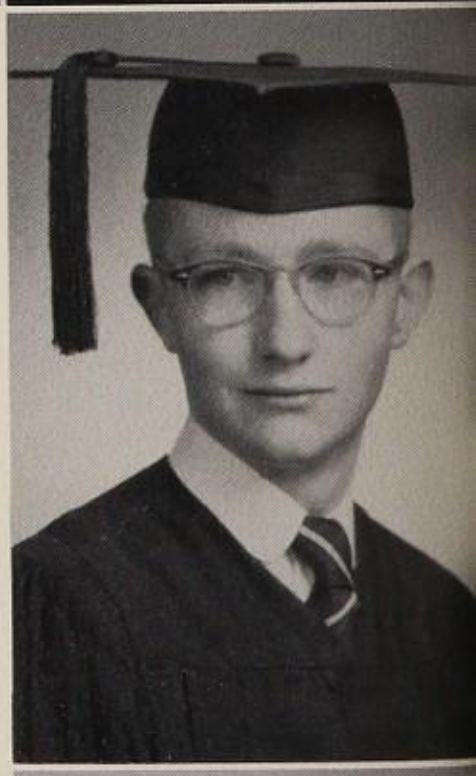

CHARLES O'REILLY III

WITTIEST SENIORS
Judy Rettinger and Charles Shuttleworth

YVONNE PAHIO

JANET PARKS

Principal C. S. Bean and high senior president Edith Williamson pause in the hall for the ORBIT photographer.

GERALD PATRICK

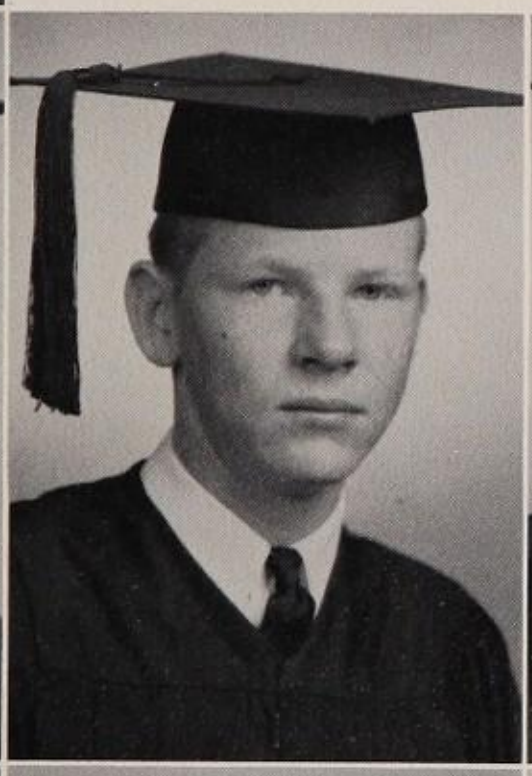

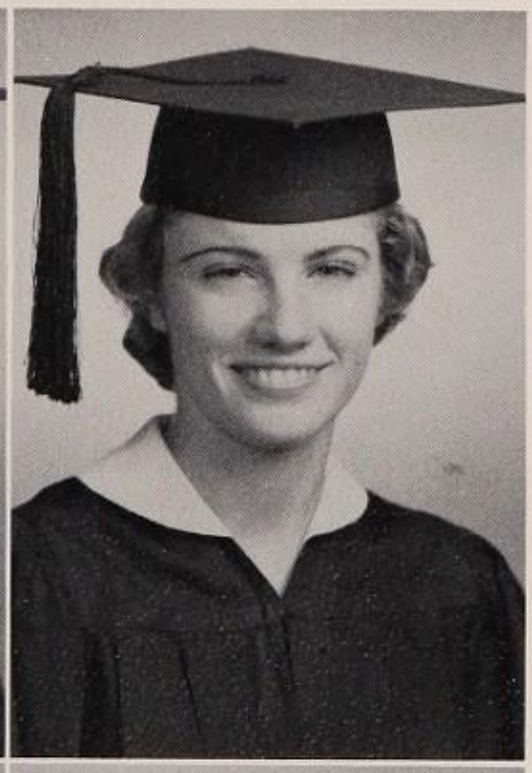

JANICE PATRICK
CHARLES PENDER
JANE REED

WILLIAM C. REINECKE
JUDY RETTINGER
SALLY ROBEY

TERRY ROBINSON
KATHY ROGERS
PAT ROW

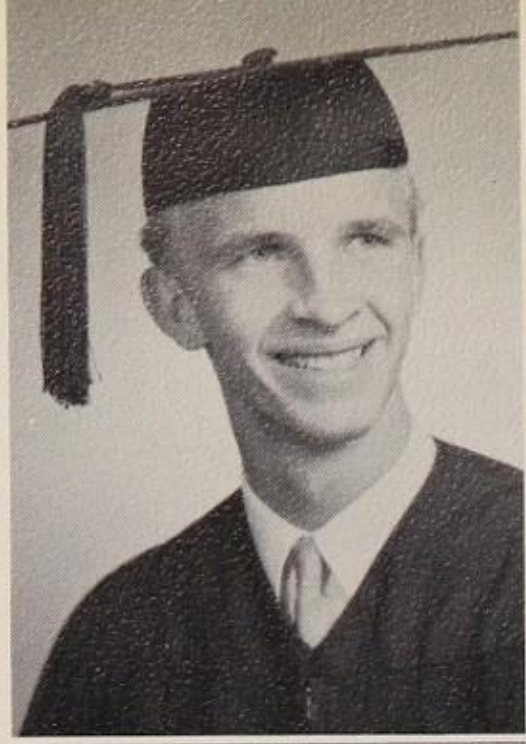

ESTHER MAY RUPP
BARBARA RUSSELL
GREG RYSTAD

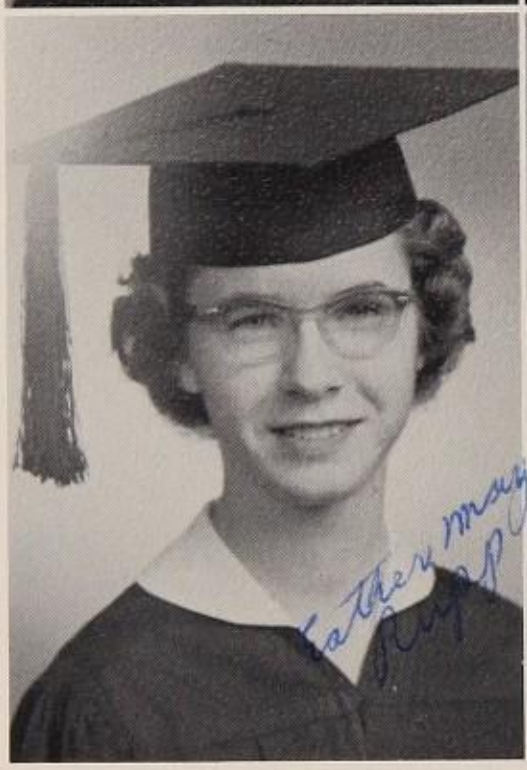

Best of Luck
at Irvin next year
Horst

HORST SCHACH

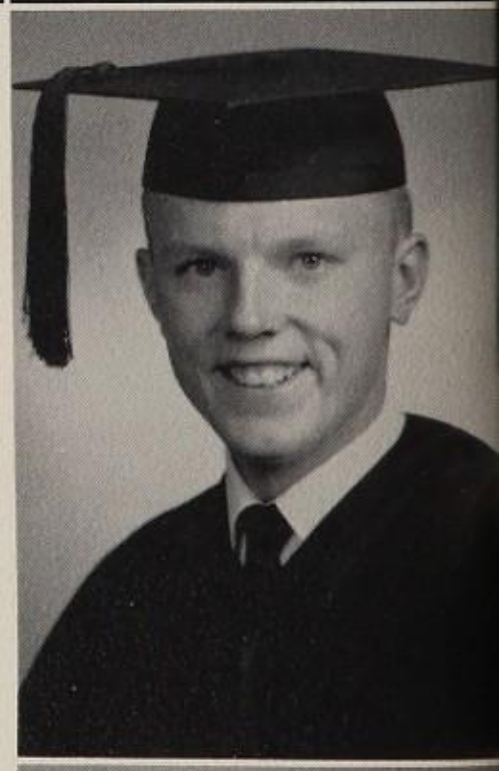

Student Council members select Irvin's first senior ring.

GORDON SCOTT

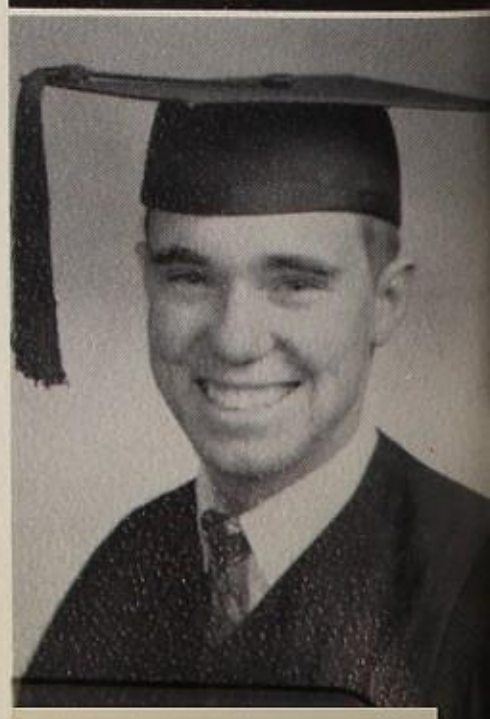

JUNE SMITH

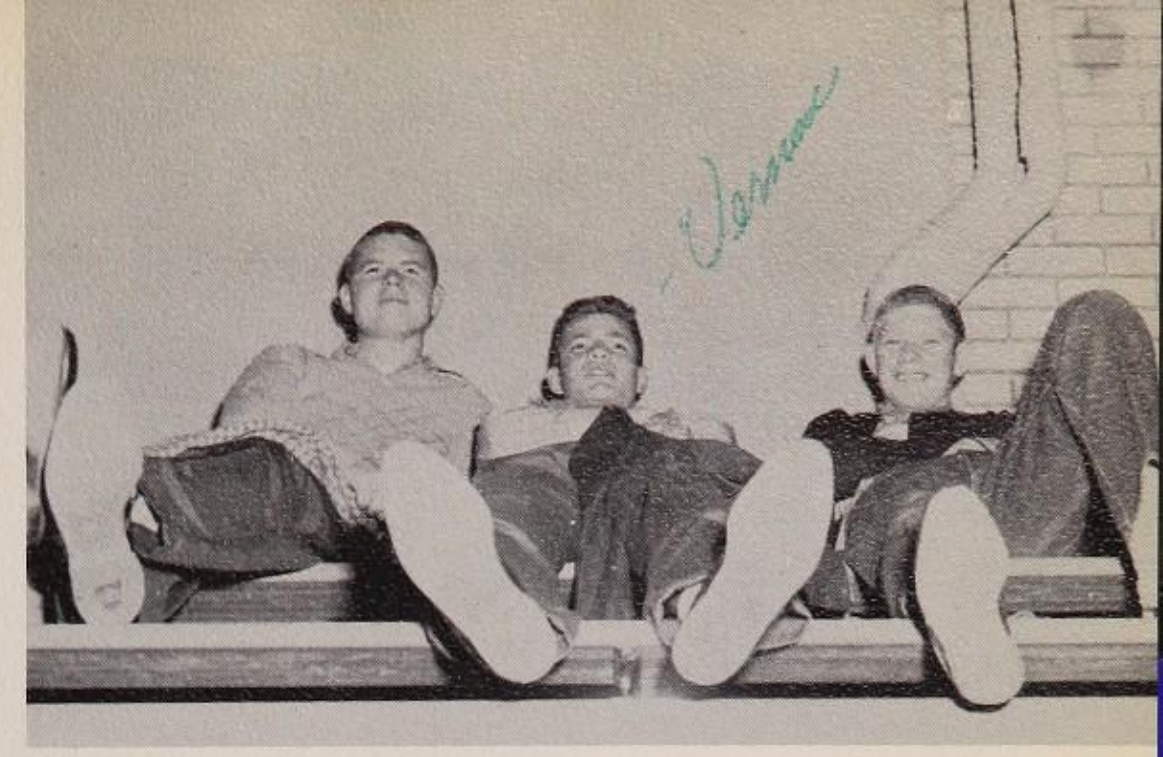

Larry Page, Vernon Bolstad and Jimmy Harris relax at a basketball game.

SANDRA SOMERS

CHARLINE SPEAKS
BETTY STAINS
WANDA STAINS

PHYLLIS ARLENE STANCHOS
ROBERT STONE
MARY ANN TEMPLETON

BOB TIBBETTS
ANNE TONEY
KARL TURNER

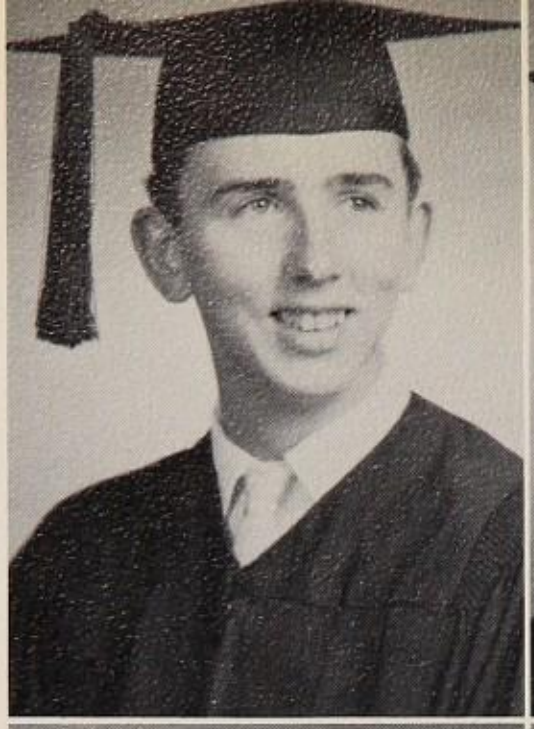

VERONA WATKINS
PEGGY WATSON
WILLIAM WENTZ

EDITH WILLIAMSON

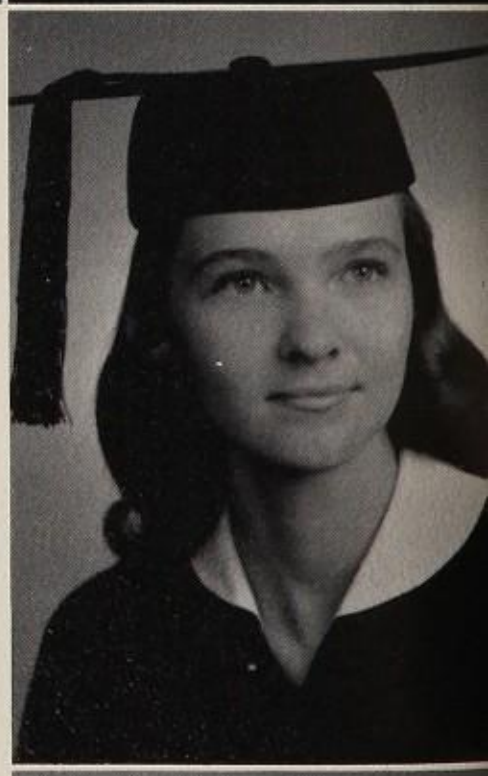

Teresa Edgerly emotes before the speech class.

THERESA WOLF

IDA RUTH EDQUID

CAROL KANZENBACH

CHUCK SHUTTLEWORTH

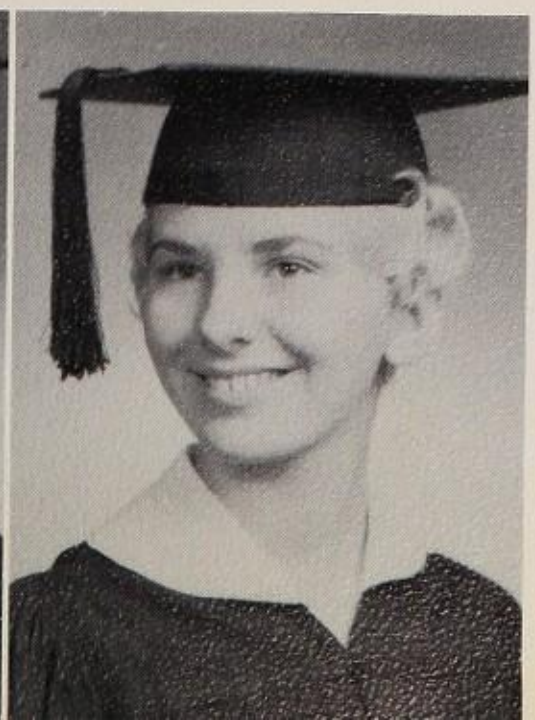

JIM WOODBERRY
BARBARA YACHNA
SHERRY FOSTER

PEGGY WATSON

JERRY PATRICK

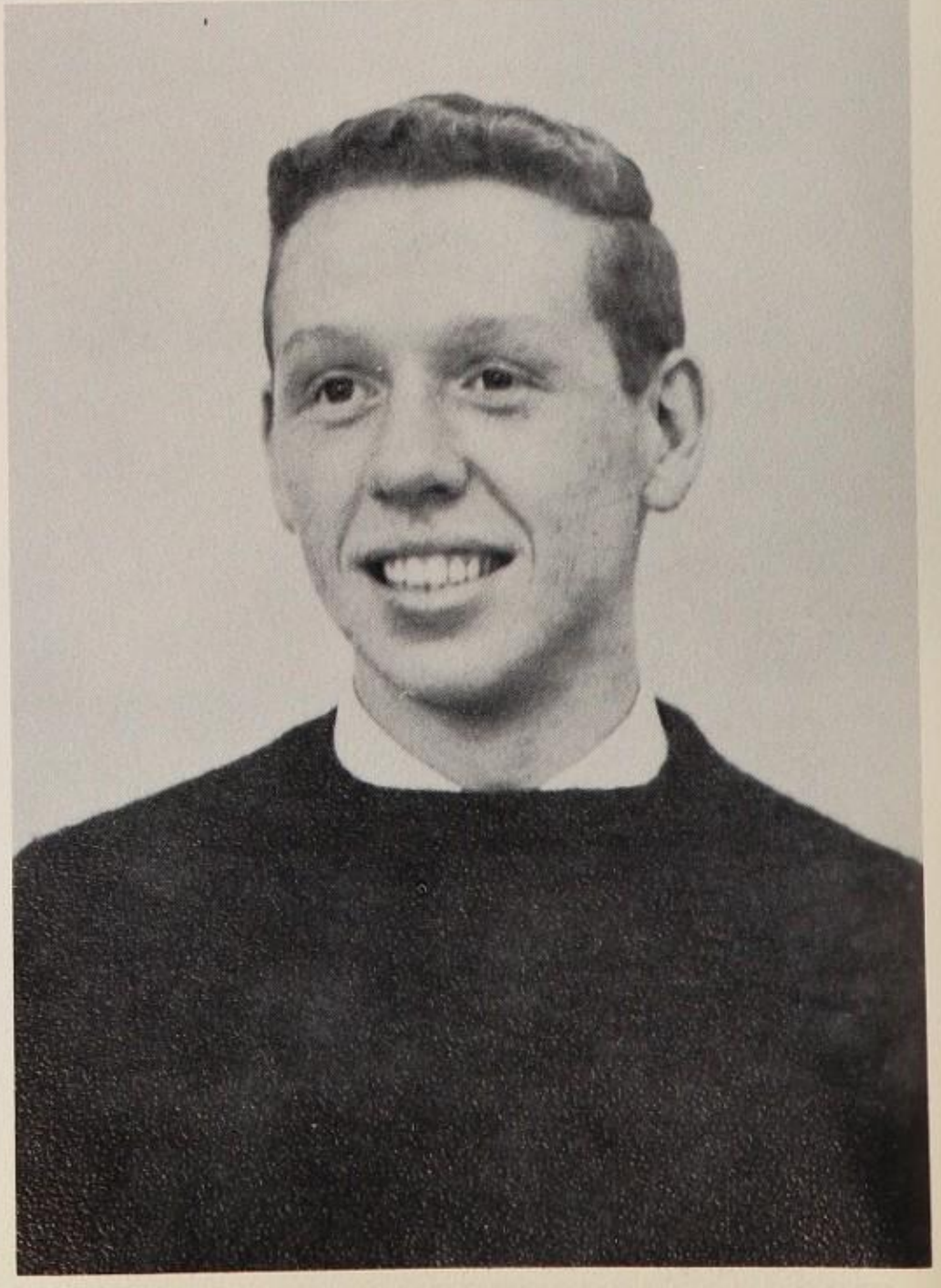

senior favorites

senior slave sale

"Will anyone bid 25c for this strong, healthy, obedient slave."

"Going once . . . going twice . . . Sold! to the gentleman in the red shirt."

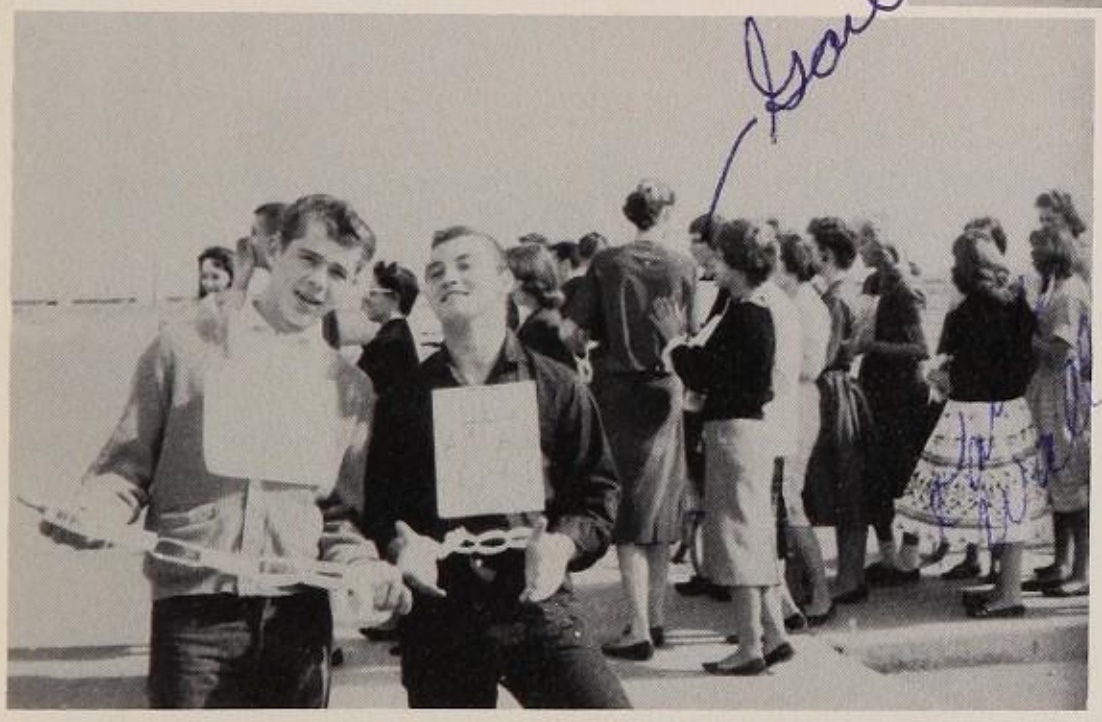

"Please . . . Somebody?"

"What do you mean you don't want him," queries high senior Janice Burchfield.

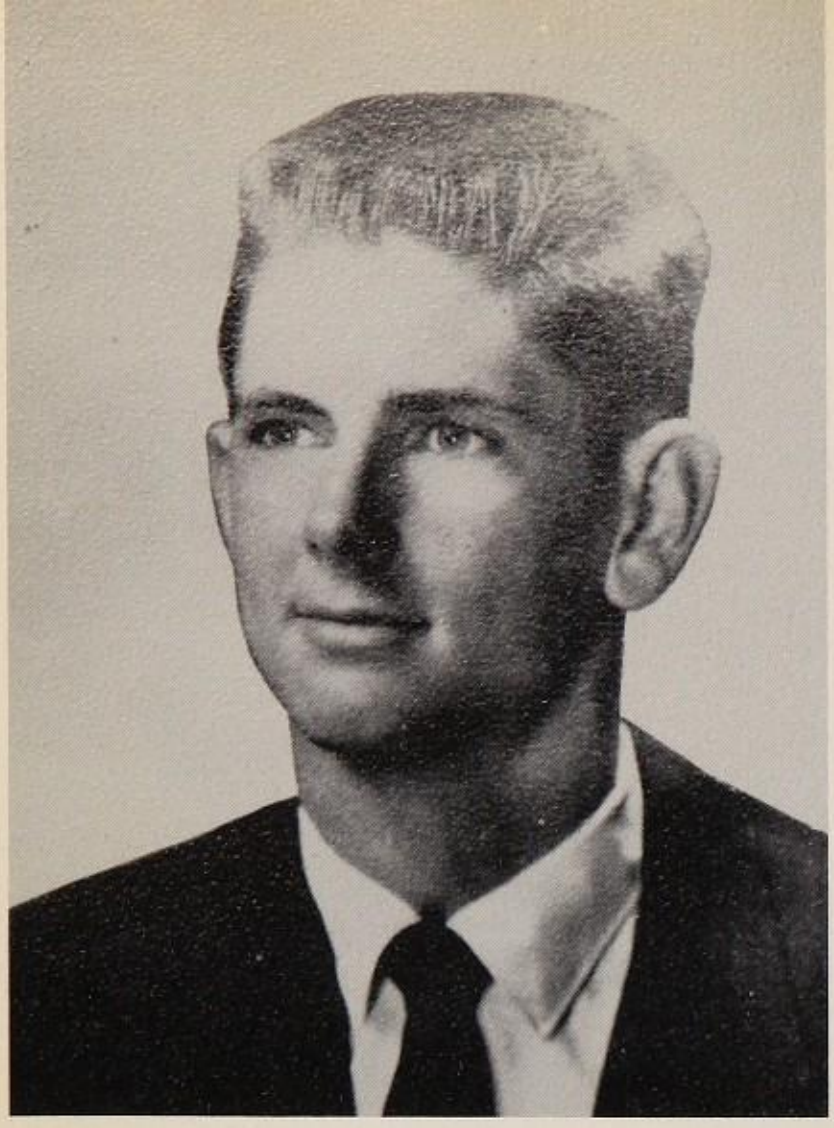

JIMMY RHODES

JOANNIE FREIBURG

junior favorites

CLASS OFFICERS

Sherri Hesla, vice-president; Etah McCoy, secretary; John Perry, president; Sue Hayes, treasurer; Karen Moore, reporter. Not pictured: Bubba Cram, sergeant-at-arms.

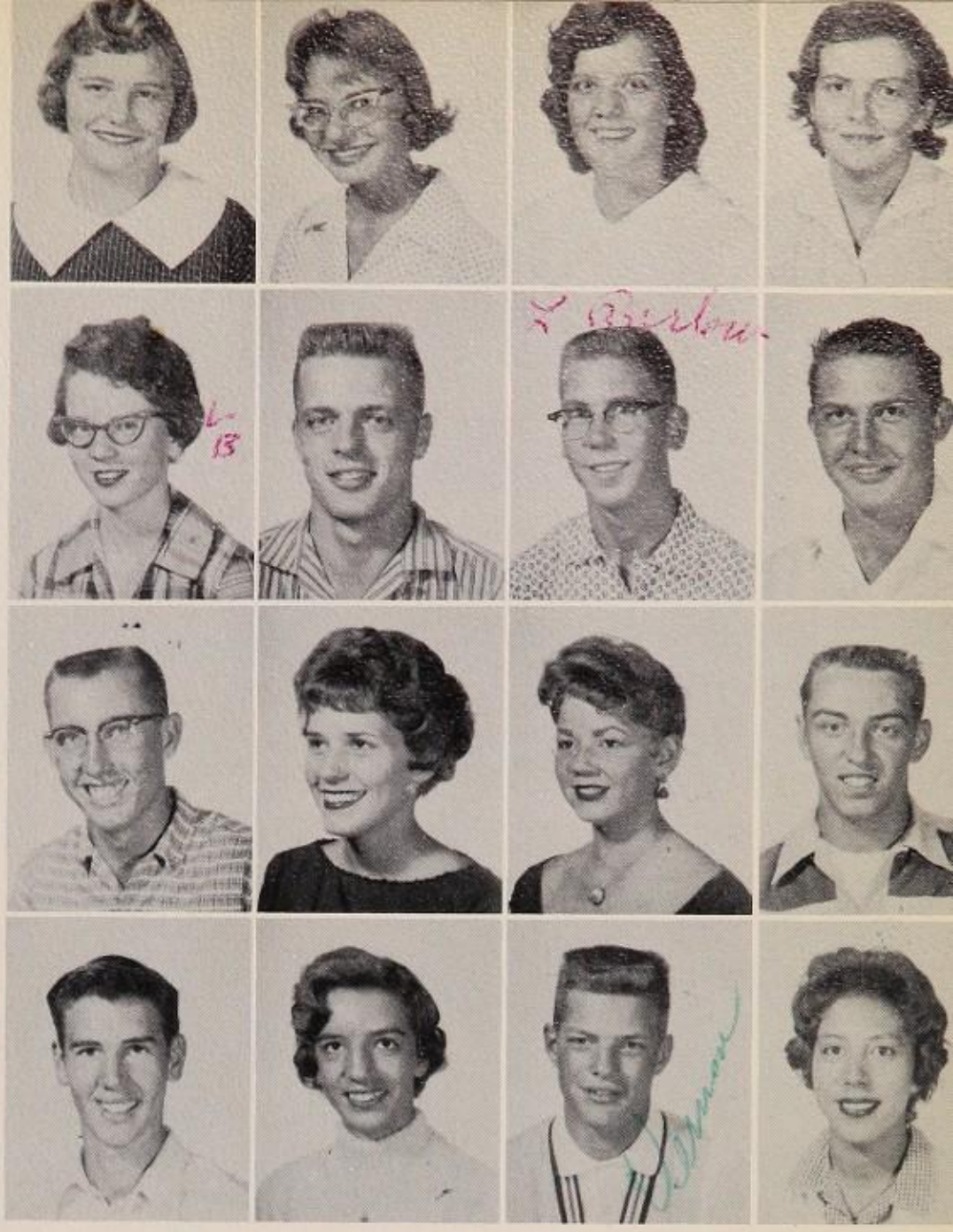

Christine Allen
Cindy Anderson
Barbara Archer
Ellen Armstrong

Janet Aycock
David Babcock
Larry Barlow
Butch Barrie

Georgia Beall

Dick Beard
Betty Beecher
Carol Bennett
Bob Berryhill

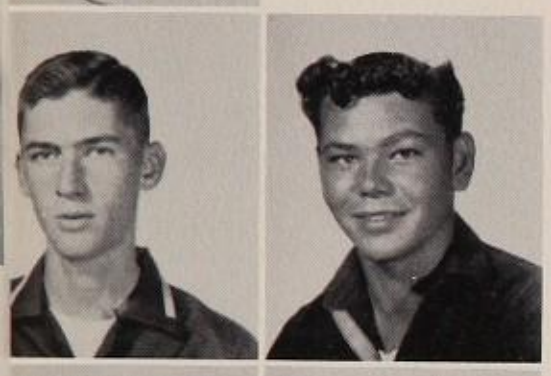

Bill Birdseye
Roy Blevins

Stewart Boggs
Carol Bohn
Vernon Bolstad
Grace Bonds

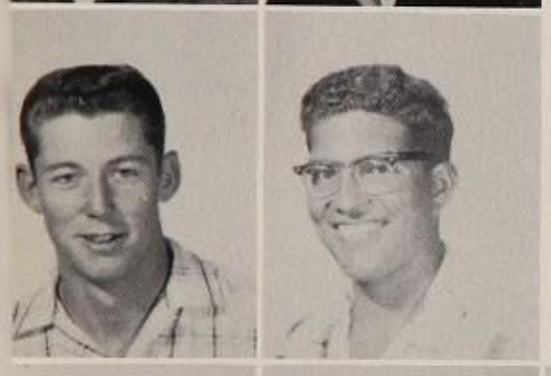

Vic Boozer
Bill Bostick

juniors

Carol Boullion
Nikki Boyer
Jean Bracy
Judi Brefczynski

Linda Brown
Jane Burke
Karen Butler
Judith Cantrell
Joe Castillo

Roberta Castillo
Carole Cernaghan
Patricia Chadwick
Eric Clifford
Ronnie Coldiron

Janelle Coleman
Beverly Cooper
David Cooper
John Cram
Colleen Cronan

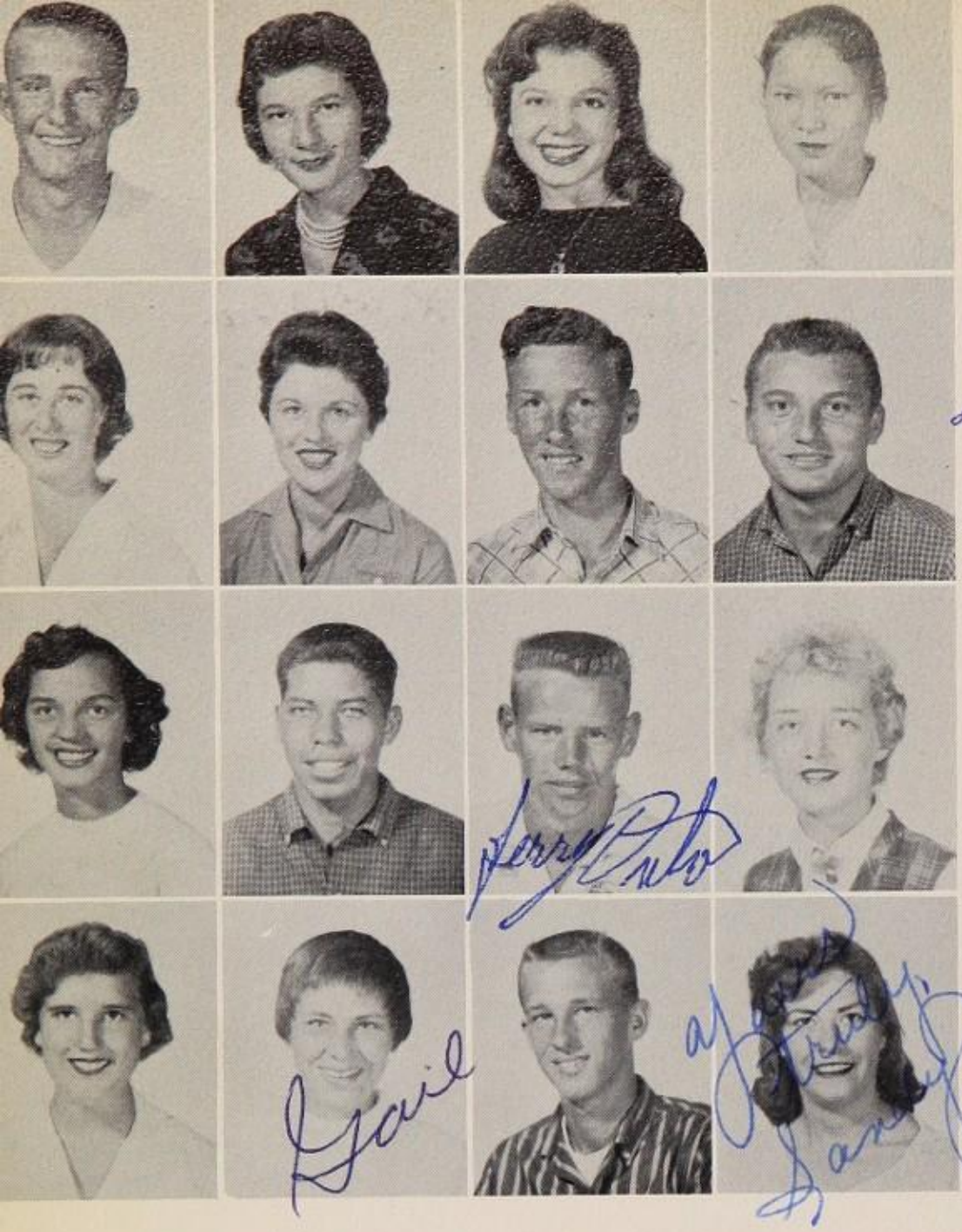

Mike Culbert
Carol Davis
Diane Day
Rose Del Alcazar

Sue Diamond
Joyce Dickson
Emmit Dierks
Norris Dirmeyer

Mary Donahue

Virginia Drahan
Vic Duchene
Jerry Dutro
Sharon Eastburn

Alta Jean Eaton
Mildred Erion

Pat Ervin
Gail Evans
Craig Fallon
Sandy Fernandez

James Ferris
Myron Fineberg

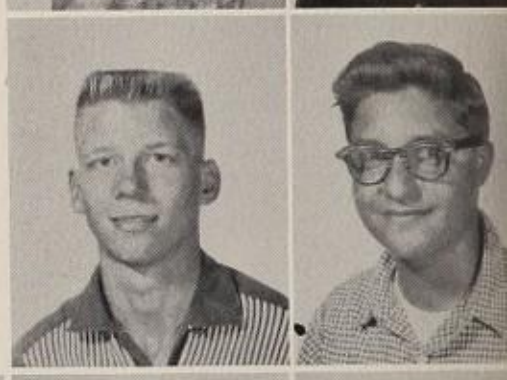

juniors

Bill Flynt
Iona Ford
Sharon Ford
Marty Forsyth

Sharon French
Joan Freiburg
Jean Froemel
James Gadd
Virgil Gentry

Ernest Gordon
Jackie Hageman
Sherry Hahn
Don Hale
Johnny Hall

Earlene Hammock
Jonia Hammond
Nancy Hansen
Sandy Harper
James Harris

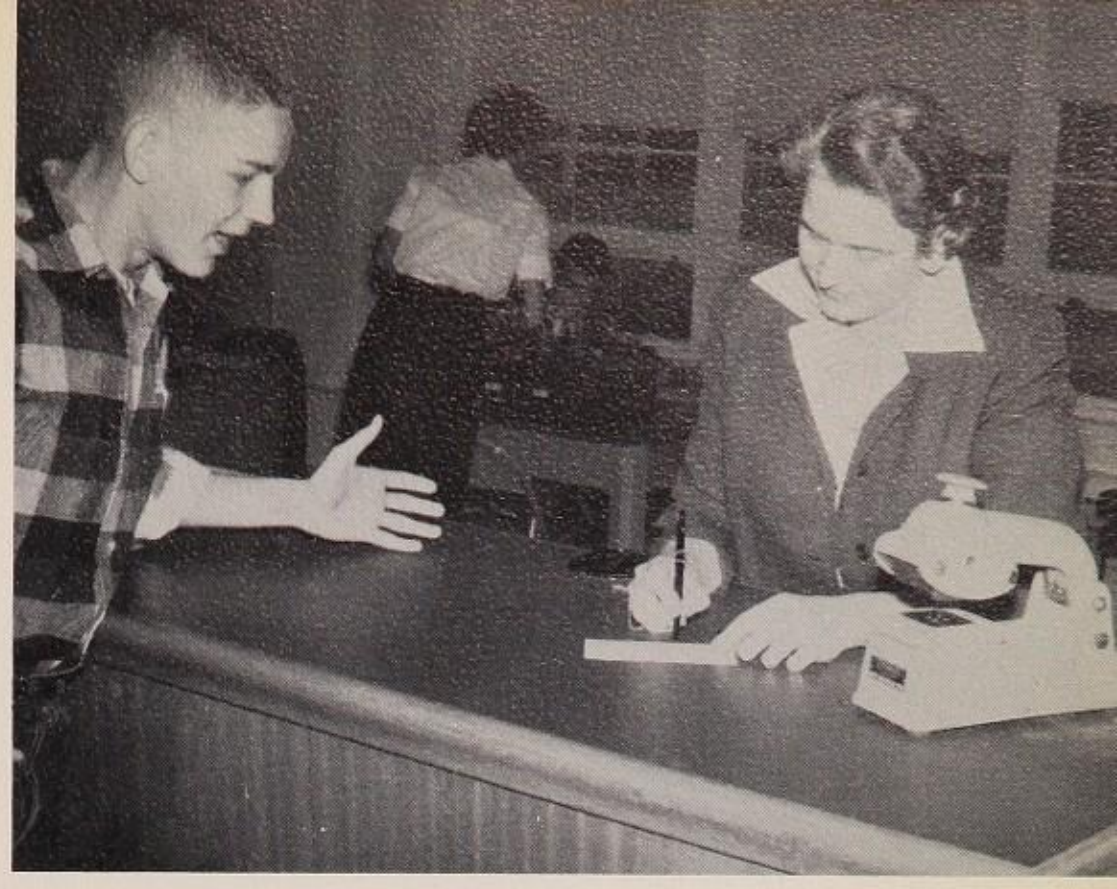

"But Mrs. Griffin . . ."

Delores Harrison

Andie Harrod
Sue Hayes

Sherry Hesla
John Hitchcock

juniors

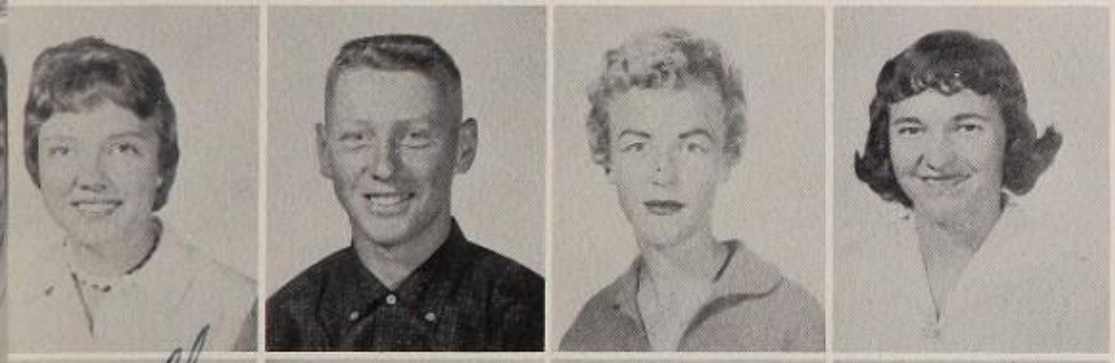

Dottie Hocker
Dennis Hohn
Diana Holland
Beth Hollis

Charles Howard
John Howard
Caroline Hummel
Susan Hunt
Sandra James

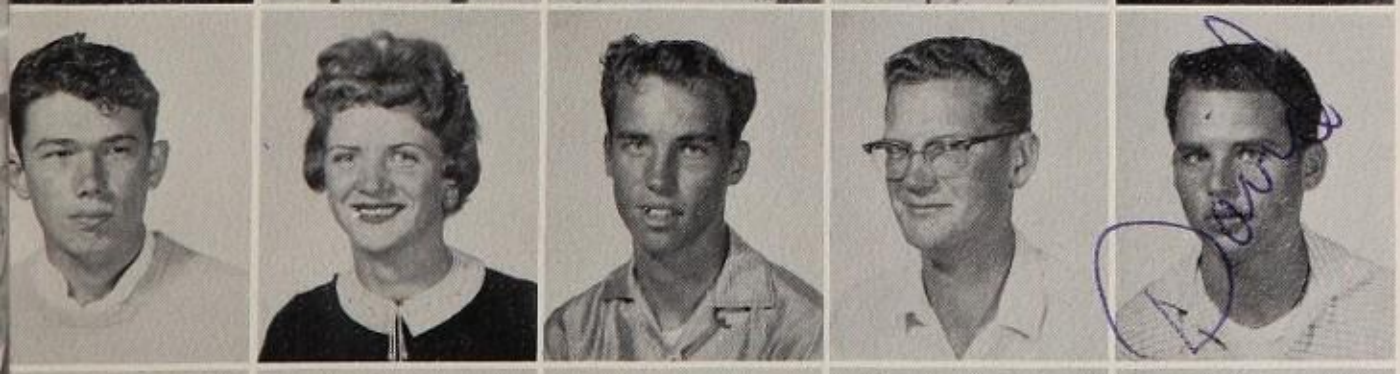

Clyde Jeffcoat
Pat Jenkins
Bill Jensen
Virgil Jiles
David Johnson

Janet Kaiser
Eddie Kee
Hilda Kelley
Vaughn Knighten
Patricia Kowalski

Student Council members decorate the Christmas tree in the cafeteria. They are Stephanie Wells, Sue Diamond, Susie Rogers, Jack Smith, and Al Barrera.

juniors

Paul Ladegard

Richard Lang
Brenda Lasater

Jack Lawrence
Linda Layne

Fred Ledbetter
Steve Legg
Glenna Leigh
Jean Lemm

Paul Lessing
Joyce Letersky
Ann Lewis
Paul Lewis
Pete Linder

Donna Link
Paul Liston
Benne Looney
Roger Ludetke
Nancy Lybbert

James McClaskey
Etah McCoy
Walter McCulloch
Daymon McElya
Alfredo Marquez

Thain Marston
Robert Martin
Suzanna Mayfield
Loren Melhart

Ellen Mieszala
Sandra Miller
Butch Mohwinkel
Karen Moore

Jesse Morrison

Charles Moss
Paul Mueller
Pamela Mulcany
Velia Muro

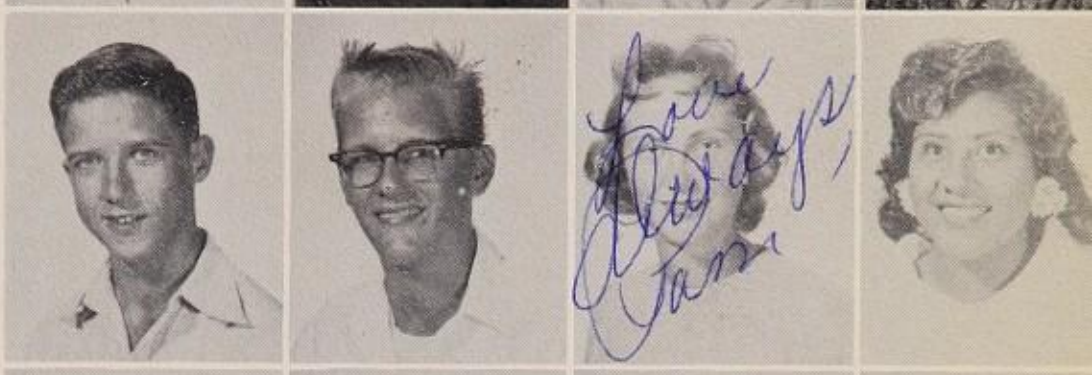

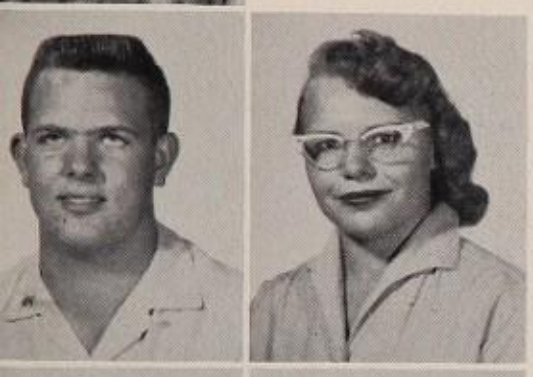

Gregg Myers
Cynthia Nelson

Sue Osgood
Kenneth Owens
Larry Page
Jeanne Patrick

Mary Pendergrass
John Perry

juniors

Ethel Peyton
Marion Philpot
Carol Pitts
Janie Reger

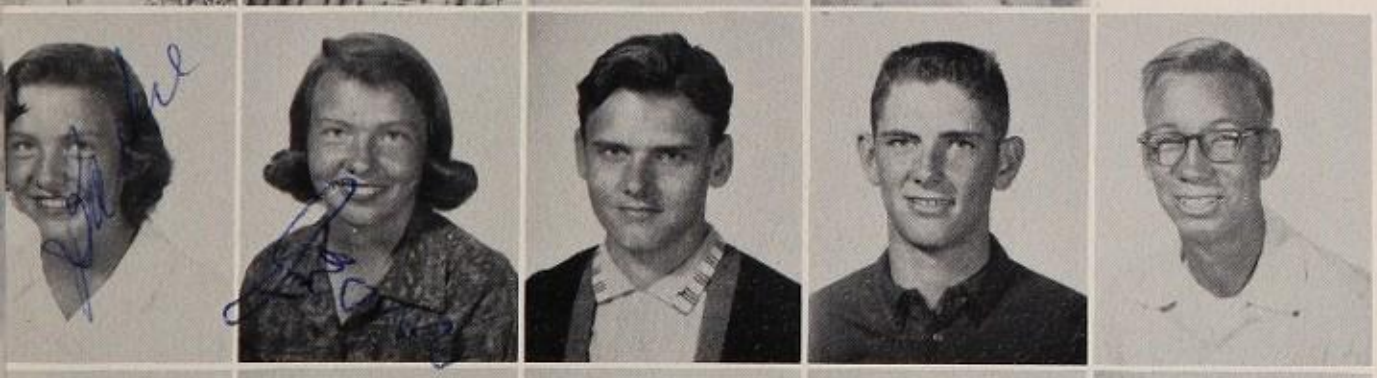

Barbara Reid
Jean Reid
Kenneth Renner
Jimmy Rhoades
Donis Roberts

David Roen
Carol Rogers
Yvonne Rogers
Nancy Rose
Larry Roundtree

Evelyn Ruiz
Harold Ryan
Karen Ryker
Charles Saathoff
Eliab Saenz

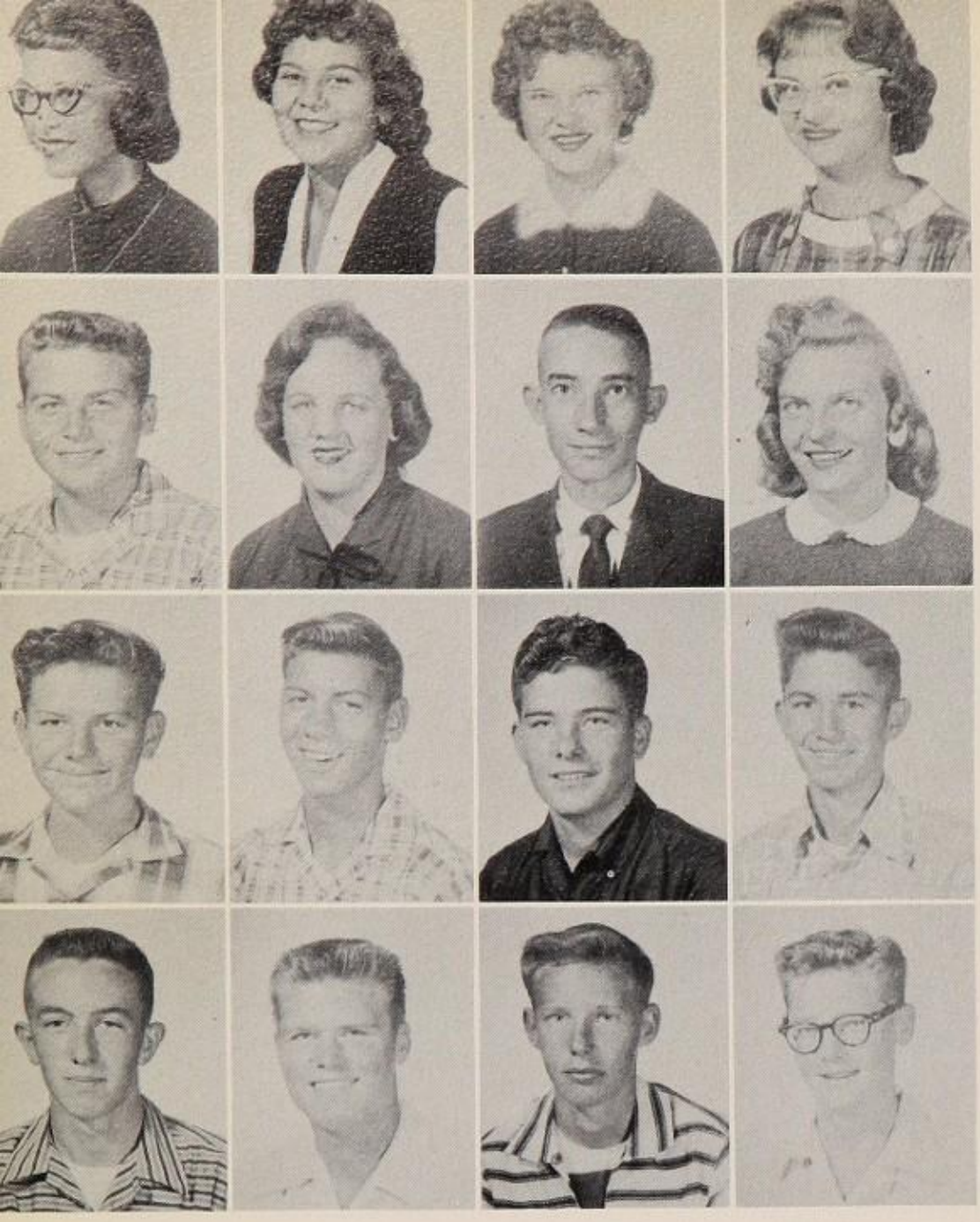

Sandra Sager
Carol Samaniego
Barbara Sayers
Pat Schmolze

George Sevier
Margaret Shields
Johnie Simpson
Sharon Sisk

Charles Skinner
Blain Smeed
Jack Smith
Richard Smith

Roberta Smith
Roy Smith

Arthur Sobey
Jean Springfield
Larry Squires
Dieter Stanchos

Bill Stanley
Diane Stano

Larry Sittler

juniors

Judy Stewart
Roger Stone
Pam Stratton
James Stultz

Sears Sutton
Bill Swain
Russell Talbert
Sharon Tate
Ronald Taylor

Carole Thomas
John Thomas
Donna Thomason
Frank Tisdale
Mary Travis

Pat Tuck
Charles Turney
Howard Upchurch
Ann Vallee
Sara Vandiver

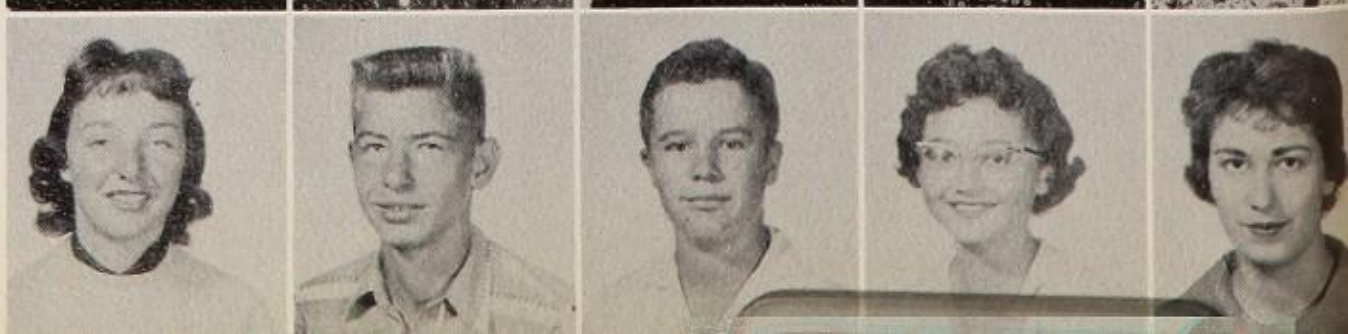

Bonnie Vega

Marietta Victor
Denise Wagener

Richard Walker
Travis Ware

Sherry Noland, Etah McCoy, and Sharon Tate anxiously await their fates at the high senior slave sale.

juniors

Tommy Watrous
Karen Welch
James White
Jerry Williams

Haskel Williamson
Harold Wilson
Ray Wood
Melvin Woofter
Don Worthy

Class of 1961

AL BARRERA

JANET RICE

sophomore favorites

FAVORITE NOMINEES—RIGHT ROW: Carla Cole, Jimmy Dyal, Sharon Conroy, Yolanda Martinez, Jeanie Huffman. CENTER ROW: Russell Teal, Dave Evans, Gary Paxton. LEFT ROW: Bill Herst.

Karen Adams

Fred Alcazar
Kenneth Allen
Richard Alsaker
Vivienne Alter

Alfonso Alvarez
Charity Anderson

Lynne Andrews
Pat Arnold
Linda Atkinson

Wally Autry
James Baker
Bobby Bacquera

Al Barrera
Catarino Barrera
Betty Batson
Gary Baugh

sophomores

Ilah Bayless
Frances Behling
Gilberto Bernal

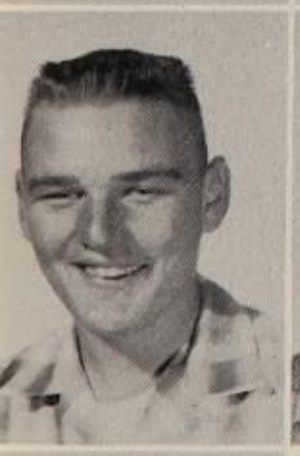

Jack Blankenship
Sylvia Boelter

Don Bowers
Audrey Bradney
Ronald Brake

Dale Brantner

Phyllis Brefczynski
Judy Brokate
Larry Bryson
Elaine Buck

sophomores

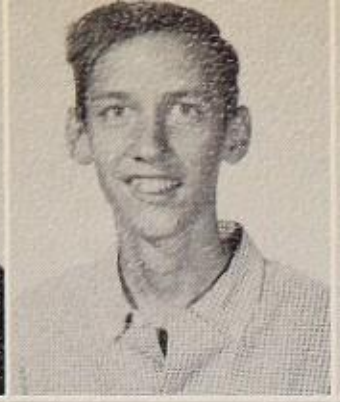

Janice Burkhead
Robert Butler
Medardo Caigoy
Linda Campbell

Cary Carson

Frances Carter
Susan Castillo
Sylvia Castro

Larry Charlet
George Charlton

Mary Chavez
Charles Cheek
Johnny Clapp

Patricia Clarke
Catherine Clemens
Troy Cody
Carla Cole

Richard Coman
Raphael Confer
Claudia Conner

Sharon Conroy
Leslie Cooke
James Crocker

Beverly Davis
Cynthia Davis

Pamela Gay Davis
Pamela N. Davis
La Vonne Deans
John Dickerson

Joe Dietzel

Marlene Digiovanni

Jack Dowdney
Penny Drahan
Stephen Duncan
William Duncan

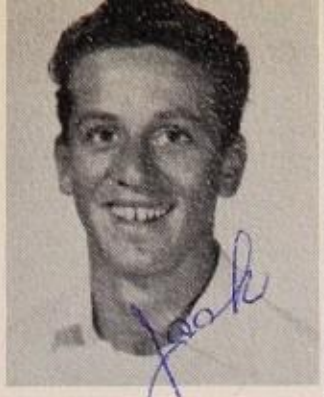

Gary Dunlap
Margaret Durham

Patricia Durham
James Dyal
Sharon Dyer

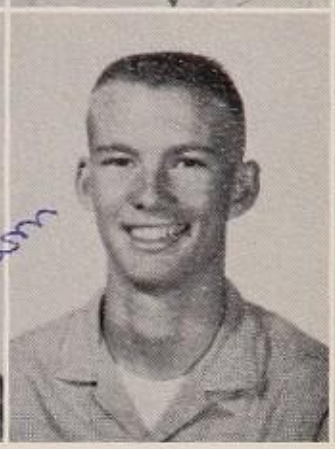

Teresa Edgerly
Lynn Edmonston
Lawrence Elkins

Leon Elkins
Judy Ellis
Cindy Elmore
Carole English

sophomores

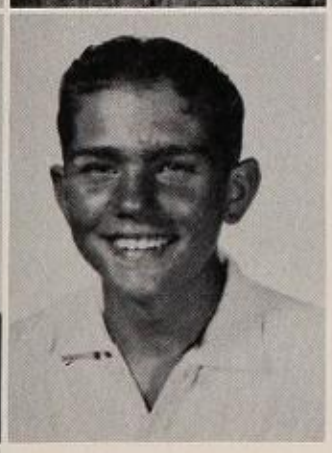

Anne Epley
Kim Espy
Dave Evans

James Ezell
Judy Farnsworth

Stephen Fink
Larry Finton
Fred Fleming

Cindy Fletcher

Sonny Fletcher
Joe Flores
Virginia Flynt
Mike Fortenberry

sophomores

Pam Foster
Timothy Fowler
Judith Fox
Richard Francione

Susan Frey

Wayne Gailbreath
Peggy Garbardi
Raymond Galaviz

Alfreda Garcia
Gertrude Bebin

Carol Gibson
Cheryl Gibson
Phyllis Gill

James Gillespie
John Gordon
Ted Gosstyle
Allen Graham

Michael Gray
Jay Green
Melvin Green

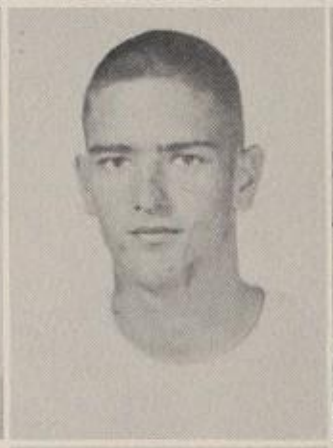

Bob Greene
Richard Greene
Gayle Grissom

Drew Gromko
John Hammond

Linda Hampton
Linda Hankenson
James Harlow
Woody Harney

Bea Harris

James Harris

Barbara Harthcock
Bobbie Hays
James Heil
Donna Henriott

Mauro Hernandez
Ray Hernandez

Robert Heronimus
Bill Herst
Bonnie Herzog

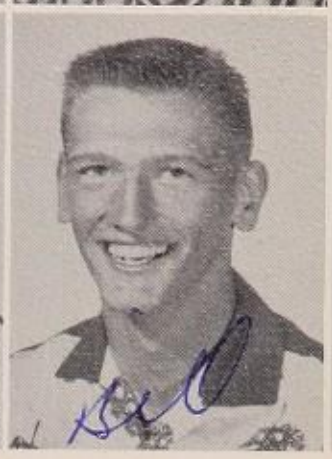

Carol Hilbun
Michael Hilliard
Richie Hindelang

Beverly Hine
Katherine Hitchcock
Mike Hoffman
Tommy Holbrook

sophomores

Marvin Holcomb
Craig Holland
Connie Hoon

Millicent Hudgins
Barbara Hudson

Jeannie Huffman
Norma Hughes
Everett Hummel

Peyton Hutchinson

Bryan Hutchison
Ronald Hyde
Alice Igoe
Mary Iselin

Pamela Jackley
John Jenkinson
Danny Jensen
Bob Jeschke

Gilbert Jewell

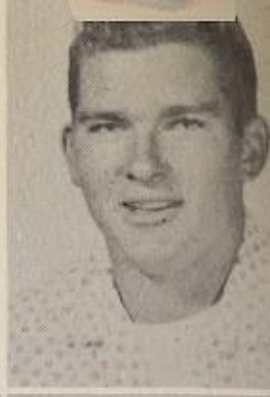

Mary Jiron
Walter Johnson
William Johnson

Sarah Johnston
Eugenia Jones

Margie Kanzenbach
Timothy Keller
Shirley Kennedy

sophomores

Winston King
Dennis Kincaid
Jim Koons
Karen Kresta

Patsy Laird
Doris Lansdown
Jack Lawrence

Yolanda Leal
Idelfonso Leckler
Andrea Lee

Ronnie Lee

Ronald Lee
John Lessing

Beverly Lesman
Barbara Logan
Juanita Lott
Magda Lowenberg

Oscar Lowenberg

Sharon
Lowe

Michael
McCaffey
Janie Lea
McCollum
John
McElwain
Cheryl
McKenzie

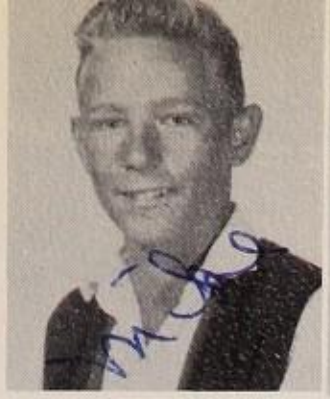

Gary
McIntyre
Robin
McLeod

Gloria
McQueen
Sammy
McVay
Jock
MacNerney

Good Luck
Jack Martin

Marinez
Mangum
Frances
Manning
Jack
Martin

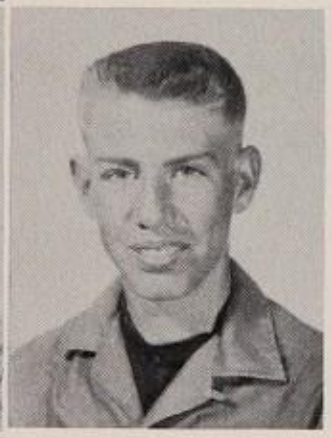

Sylvia
Martin
Yolanda
Martinez
Eva
Mauner
Paul
Maxwell

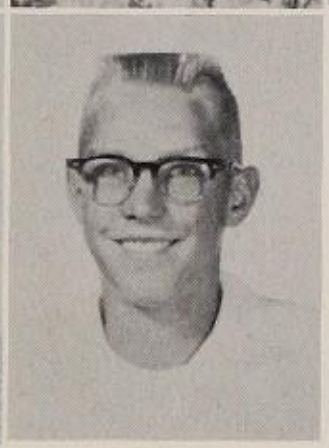

Billy
Mayes
Priscilla
Mehitens
Raymond
Melberg

Sherrill
Meroney
Ronald
Middleton

Donald
Mills
Marrin
Miller
Barbara
Morgan

Tom
Monaghan

Arthur
Montgomery
David
Montgomery
Darell
Moore
Gary
Moore

Cheryl Mossbauer
Chuck Muizers
Caroline Nagel
Gloria Nelson

Donna Nowell

Jack Nunn
Margaret O'Banion
Ronald O'Fallen

Sue O'Gren
Peggy Chick

Manuel Pahio
Howard Palmer
Gary Paxton

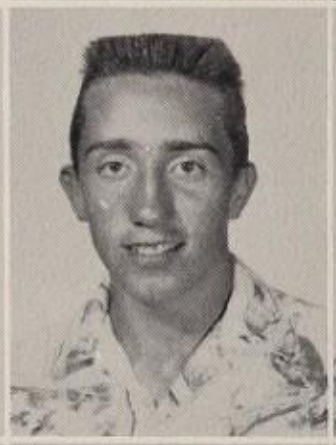
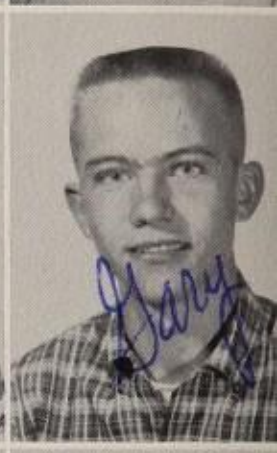

sophomores

Sharon Peavy
Robert Pender
Pamela Phifer
Sharon Phillips

Michael Pilcher
Sandy Pitts
Richard Porter

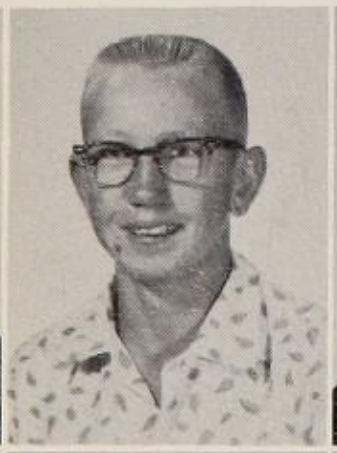

Paulette Post
Joe Poteet
Diane Potts

Shirley Powell
Ron Powers

Robert Price
Earl Pritchett
Rosa Rahders
Tony Rames

Edward Raision

Art
Reeves

Frances
Reger
Tom
Reinecke
Louise
Resch
Janet
Rice

Mike
Rist
Francis
Robertson

Dennis
Robinson
Sue
Rodgers
Maria
Rodriguez

Susie
Rogers
Earl
Roland
Barbara
Rollins

Bibiano
Rosa
Myra
Rosier
Marie
Ross
Harry
Rowell

sophomores

Thomas
Roy
Daniel
Rupp
Mary
Rowell

Diane
Rystad
Arbadella
Salinas

Francisco
Santiago
Barbara
Schafer
Dennis
Scott

John
Scott

Kenneth
Scott
Camille
Shields
Joe
Shirley
Barbara
Shockley

Ronald
Shumate
Merlene
Sibal
Sharri
Sittler
Faye
Smith

Raliegh
Smith

Linda
Snider
Margaret
Snow
Thomas
Sobey

James
Soller
Howard
Steele

Clydene
Steinsiek
George
Stone
Mickey
Stroud

Bedford
Tapscott
Krisilda
Taylor
Russell
Teel
David
Thompson

Linda
Thompson
Sherran
Thornhill
Carol
Thorpe

Don
Tohill
Hans
Trimmel
Charles
Turner

Connie
Van Buren
Toni
Van Hooser

Carolyn
Vaughan
Patsy
Walker
Sandra
Walsh
Shary
Warren

Linda
Webb

Stephany
Wells

Jackie
Wentz
Garland Dale
Wheat
Bob
White
Jimmie
White

Sharon
White
Larry
Williams

George
Williams
Judy
Williamson
Ruth
Wilson

Bonnie
Wiscarson
Tommy
Wix
Sonia
Wolfe

Richard
Woltz
Bob
Woodberry
Judy
Woodell
Betty
Worden

John
Worden
Richard
Worthington
Andy
Yonan

Barbara
Zerbach
Cesar
Zozaya

Karen
Breckenridge
Pat
Chapman
Doris
Ginnings

Robert
Gordon

Herbert
Jaurequi
Norman
Sellers
Eric
Mueller
Ronise
Taylor

RICK CAMERON

KAREN WALLACE

freshman favorites

FAVORITE NOMINEES—BACK ROW: Al Cito, John Martinez, Vivian Clapp, Bobby Bennett, Christoph Jupe, Jerri Coup, Phyllis Barbour. FRONT ROW: Lynn Arey, Sandy Rogers, Patsy Fisher, Marian West, Gayle Thompson.

Bevy Acree
Robert Acree
Klaus Albert
Carol Allen
Kay Allgood

Margeret Allison
James Anderson
Felisa Anthony
Lynda Arey
Pat Ayers

Linda Backer
Janet Baker
Shown Ballard
Phyllis Barbour
Reagan Bayan

Carmen Beausejour
Dee Ann Beckner
Toni Benero
Bobby Bennett
Frank Bennett

freshmen

Carol Berg
Victor Bernal
David Billingsley
Sharon Bissell
Levi Bitler

Sharon Blankenship
Alfred Bockman
Thomas Boerger
Thomas Bonds
Thomas Booth

Frederic Bostrick
Ken Boullion
Joseph Bradbury
Bob Brantner
Montie Bratcher

Marilyn Brittain
Howard Brokate
Bill Brown
Dean Brown
Michael Brown

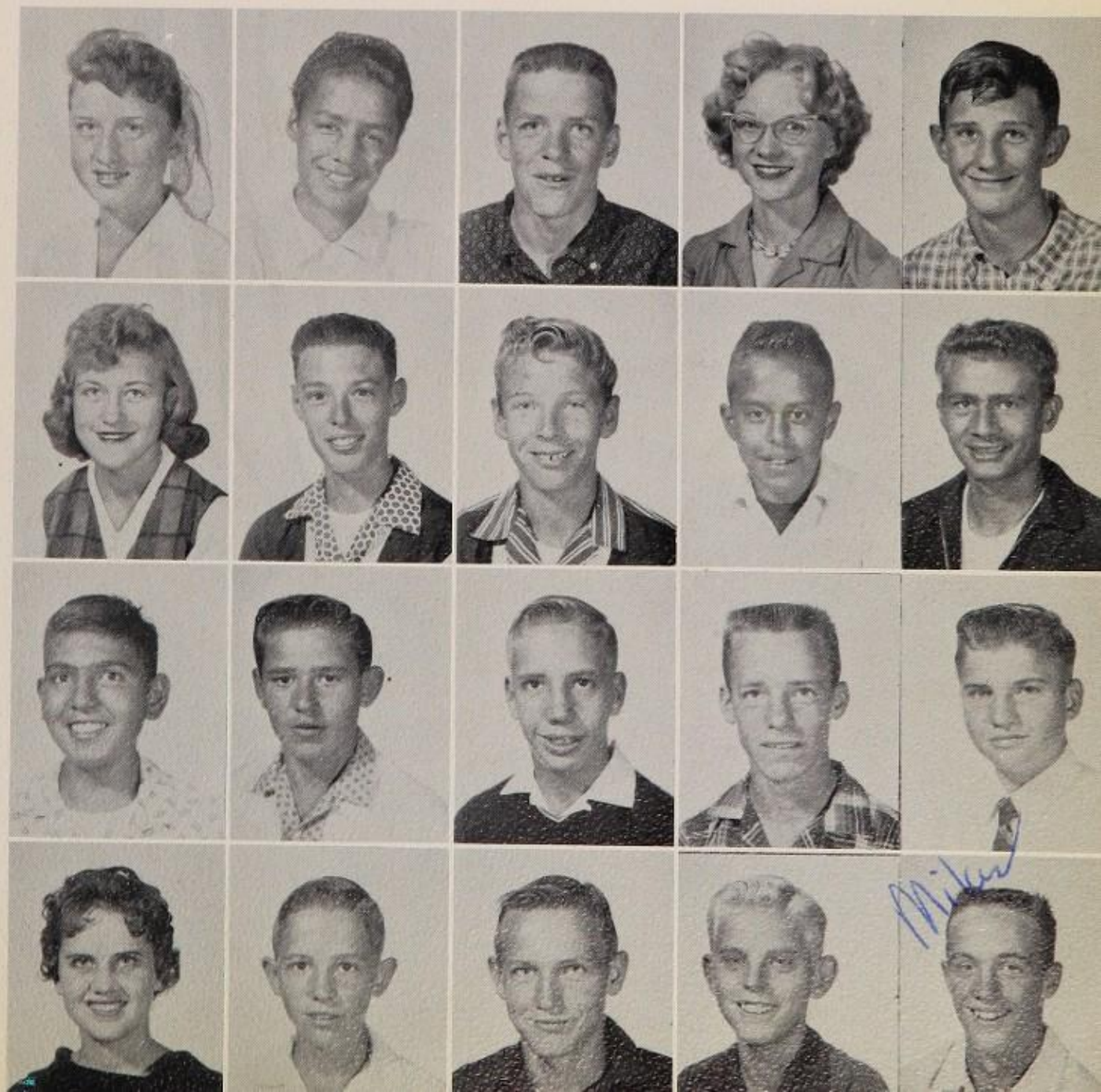

Robert Brewster
Marsha Bryan
Judith Burkhead
Marianne Burleson
Pamela Burna

Amalia Cabanillas
Cheryl Cain
Eugene Callaway
Jack Callison
Robert Cammisa

Lewis Campbell
Priscilla Campbell
Michall Cancellare
Jeffery Cane
Leonard Cantrell

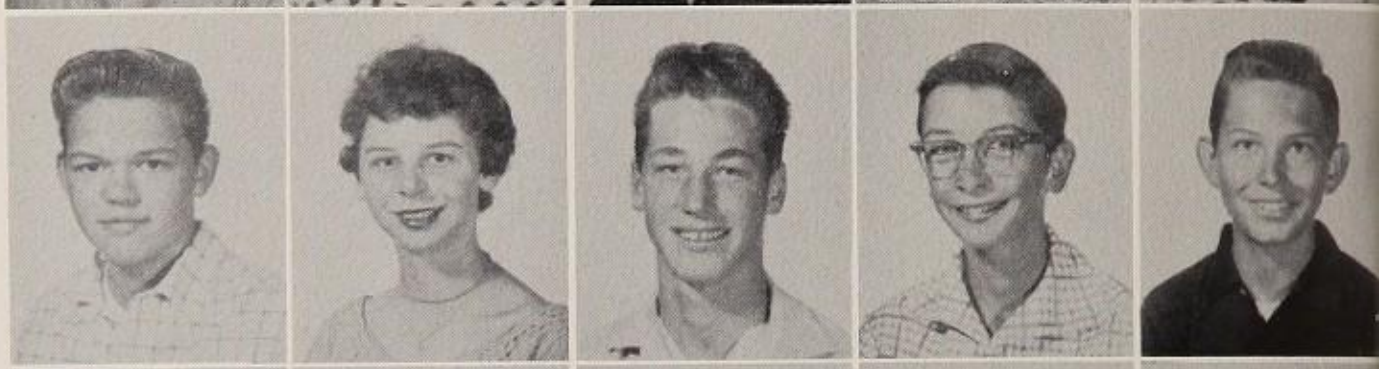

Sandra Carnahan
Bob Carpenter
Mal Carpenter
Sue Cart
Mike Cartwright

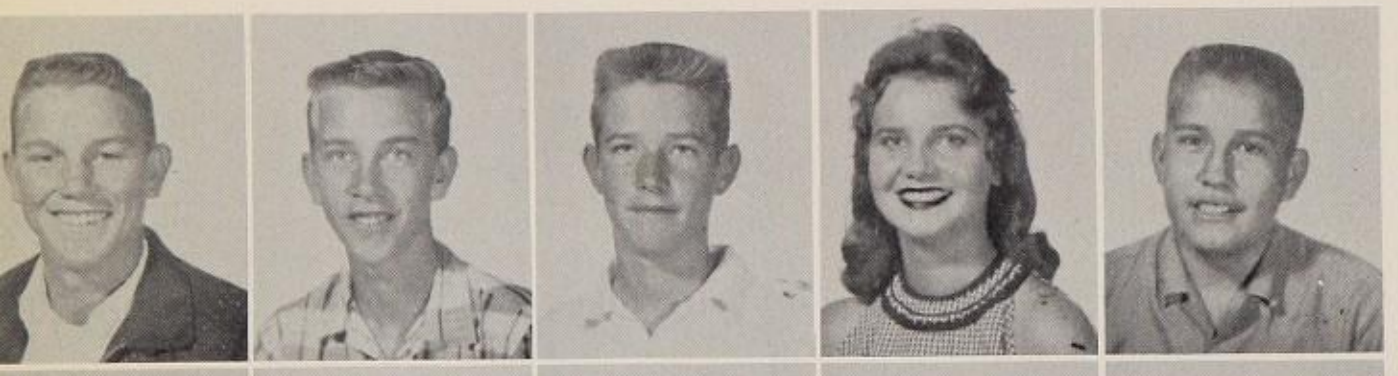

Leslie Catoe
Waldo Cavinder
Bob Chambers
Patsy Chambler
Frank Chavez

Rebecca Chavez
Betty Cheek
James Chipps
Vincent Cito
Dennis Claiborne

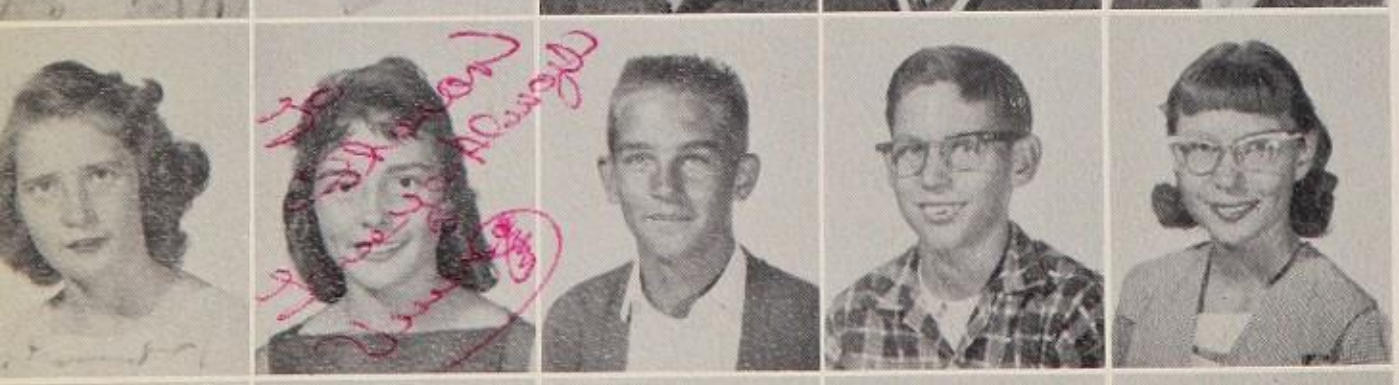

Linda Brandon
Vivian Clapp
Harry Clark
Lanny Clelland
Sherrie Clelland

Eugene Clemens
Carol Clere
Robert Cobb
Clive Cochran
Donna Conn

Barbara Corliss
Layne Cornell
Bernard Correia
Michael Couch
Marylee Cowgill

Shirley Cox
Durrell Cullenbine
Donna Dacus
Geraldine Danielson
Gerald Daugherty

Madelaine Davis
Lynn De Arman
Abbert Delgado
Marilyn Denny
Rozalind Diaz

Gwendolyn Dillon
John Drocoaplus
Catherine Drovdahl
Howard Drugosh
Ellen Duden

freshmen

Donald Dudney
James Duffy
Sharon Duggan
Douglas Duncan
Victor Dutro

C. L. Edwards
Anita Elliott
Denise Engel
Alvin Evenson
Dayle Fellman

Sylvia Fernandez
Celia Fields
Susan Filipowies
Karin Finley
Betty Fisher

Patricia Fisher
Bruce Floyd
David Fluker
Craig Ford
Judith Frisbee

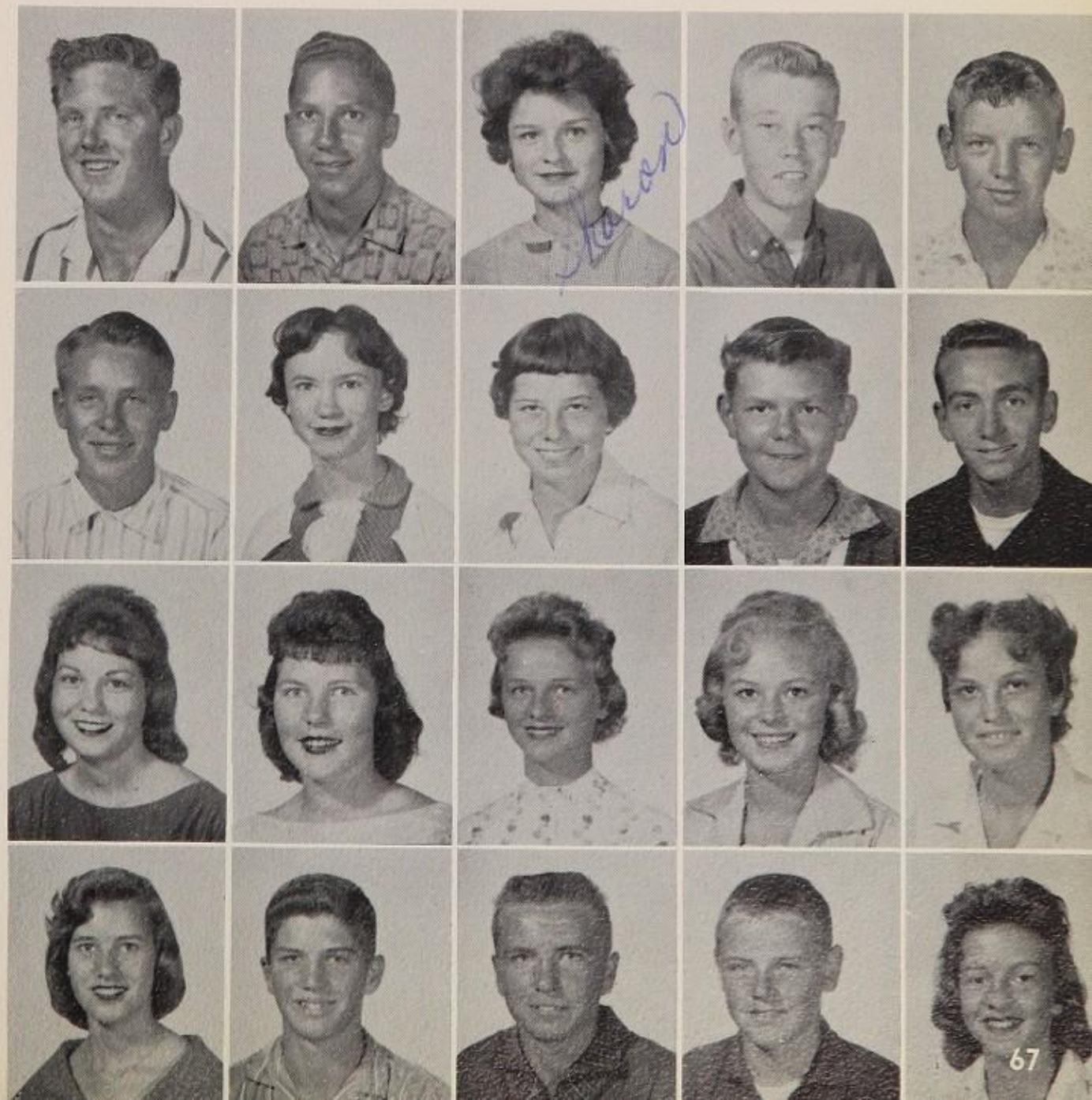

Martha Gamez
Keith Gatewood
Linda Gaucin
Irma Gaugin
Harriet George

Hazel Gillette
Frank Gillingham
Armida Fierro
Candy Gipple
Carole Gipple

Gloria Gonzalez
Bob Goodell
Leondas Gaucdousas
James Graves
Jimmy Gray

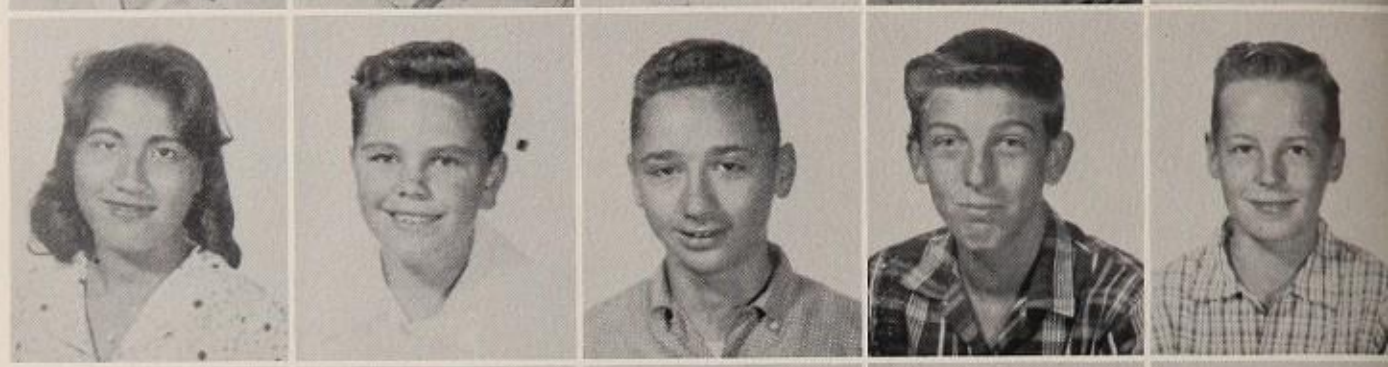

Margaret Gray
Thomas Green
Bob Guyton
Sharn Hacker
Maureen Hagney

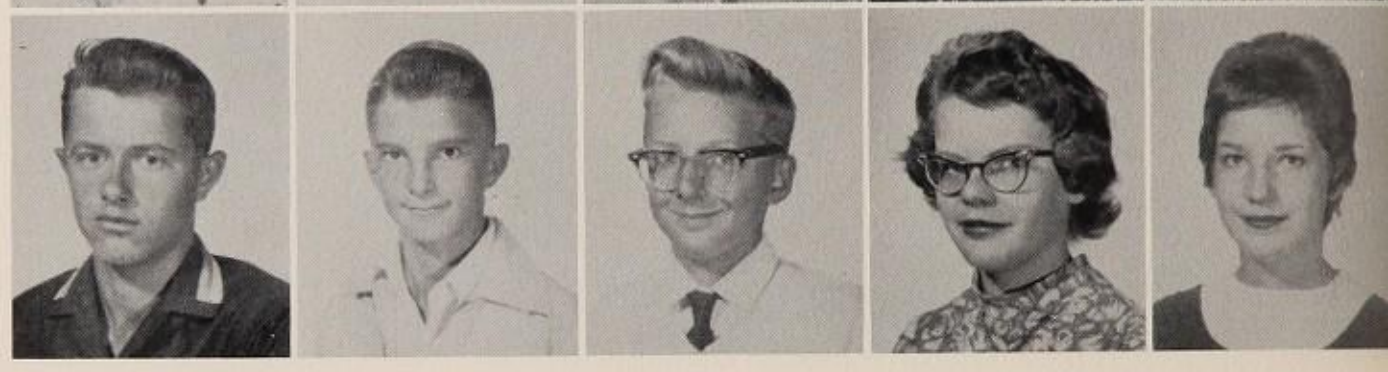

Michael Hahn
Billy Hall
David Hall
Rosie Hall
Trudy Hampton

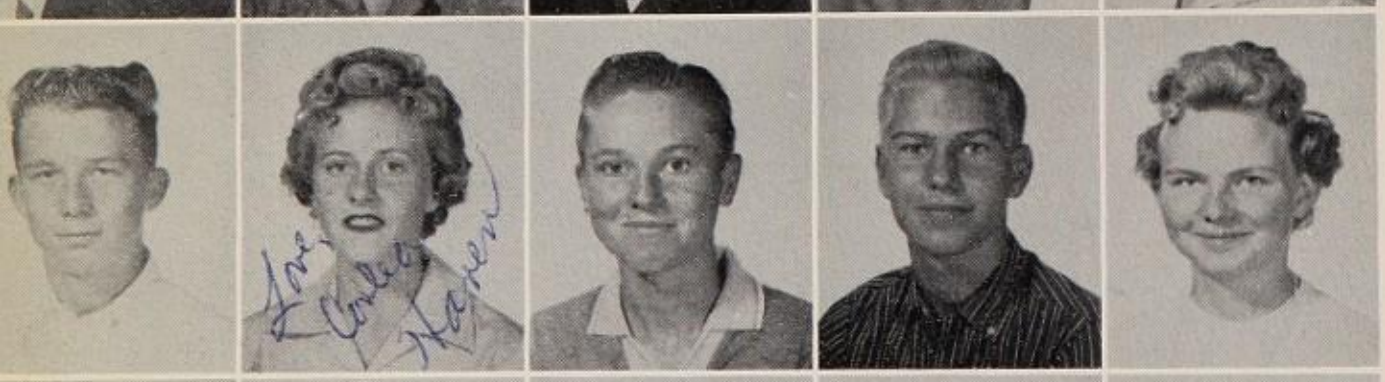

Robert Hansen
Corlea Haren
Robert Harris
Henry Hartwig
Mary Harvey

Dixie Haught
Lynnette Hawke
Joyce Healy
April Hennessy
Steve Hesla

L. Hewriot
J. Hinton
Jack Hiokok
Jo Ann Hoffman
Karen Hoffman

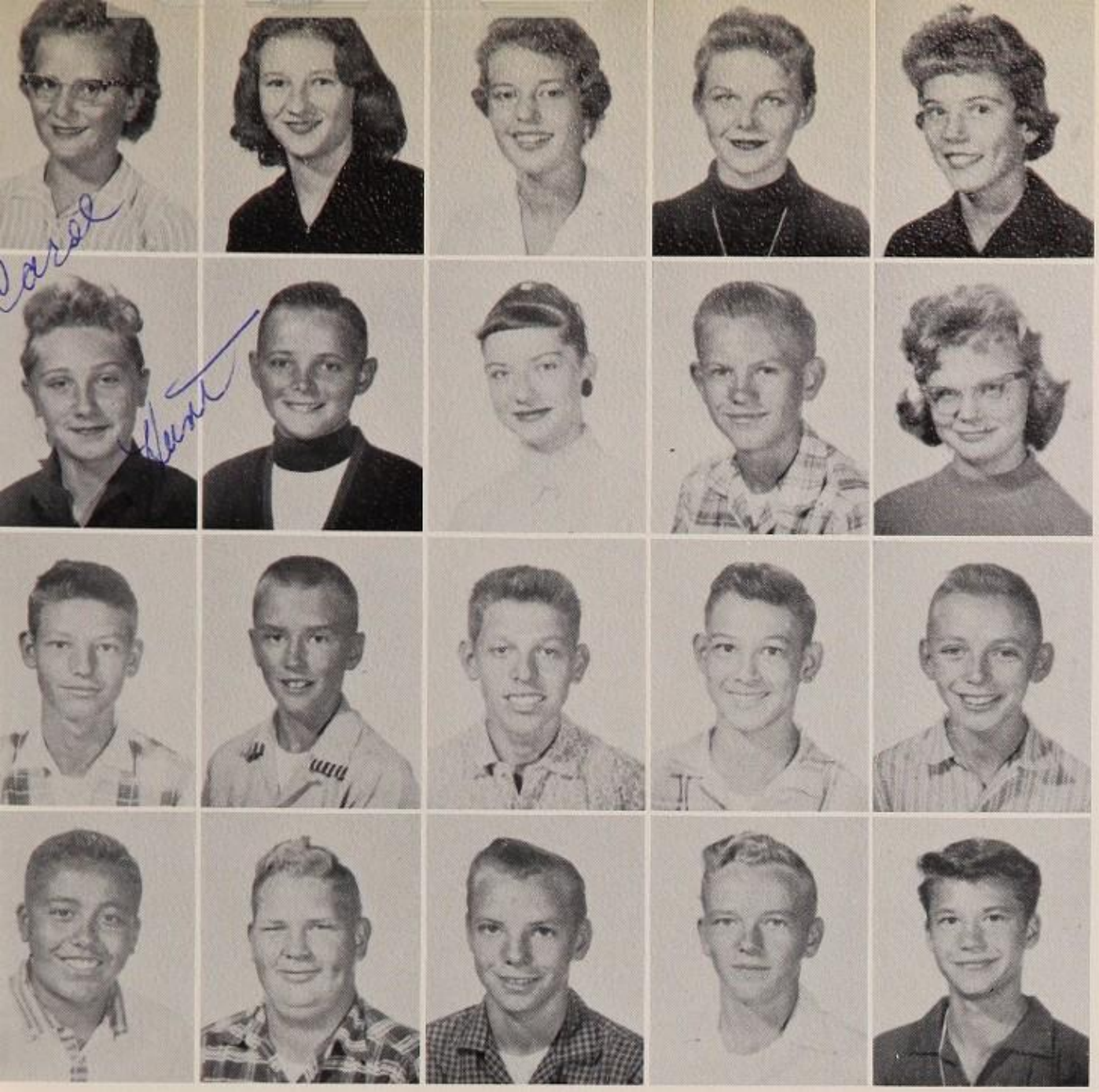

Eddie Holland
Joyce Holland
Sharon Holt
Carrol Honea
Lynn Huff

Carol Hunt
Sydney Hunter
Donna Hurley
Kenneth Ives
Carole Jackson

Gene Jackson
Frank James
Richardo Jaurequi
Anton Jenkins
Tony Jenkins

Nicolas Jiron
John Johnson
Walter Johnson
Bill Jones
Ronald Jones

Christoph Jupe
Sharon Kampa
Terry Keller
Sylvia Kelly
Jerry Kennedy

Sheila Kerns
Dennis Kincaid
Harold Kirsch
Josephine Kowalski
Sharla Kraeger

Louis Lacoco
Floyd Ladegard
John Lancaster
Jack Lanelli
Elizabeth La Point

Dennis Larson
Patricia Laugherty
Barbara Leach
Concepion Leal
David Leddon

Henry Le Flohic
Martin Lentz
L. Leonard
Peggy Leonard
Nancy Le Sage

Deward Liles
Carole Lindquist
Nancy Lindsay
Barbara Link
Rondy Linthicum

Robert Linton
Vicki Long
Elsie Lovely
Mara Lowenberg
Randall Lunz

Melinda Lykins
Eugenia McCoy
Kathie McCleskey
Jimmy McElroy
Jamice McElyra

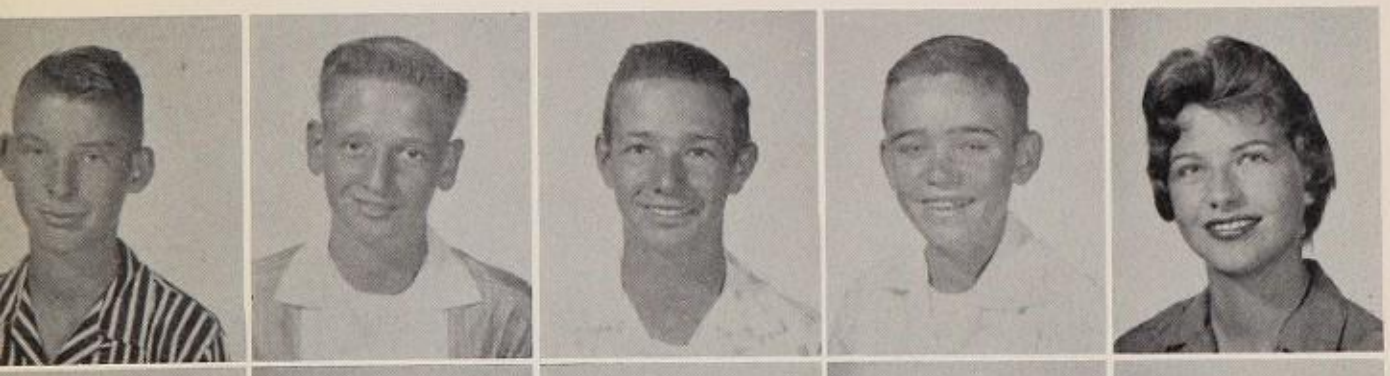

Murray McLeod
Don McMillan
Donald McNeely
Bernard Maggret
Marianne Malone

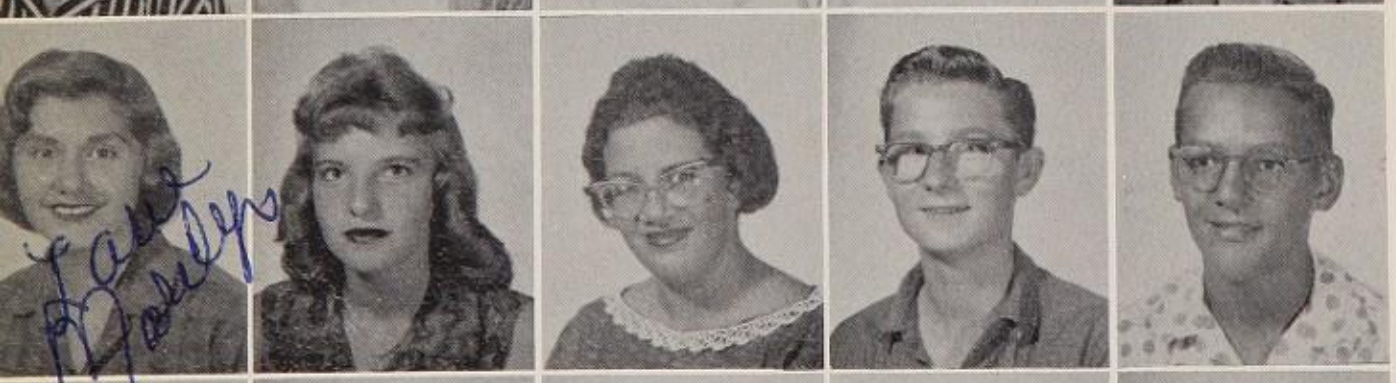

Marilyn Mammei
Jean Mann
Mary Jo Manquso
Baldur Marino
David Martin

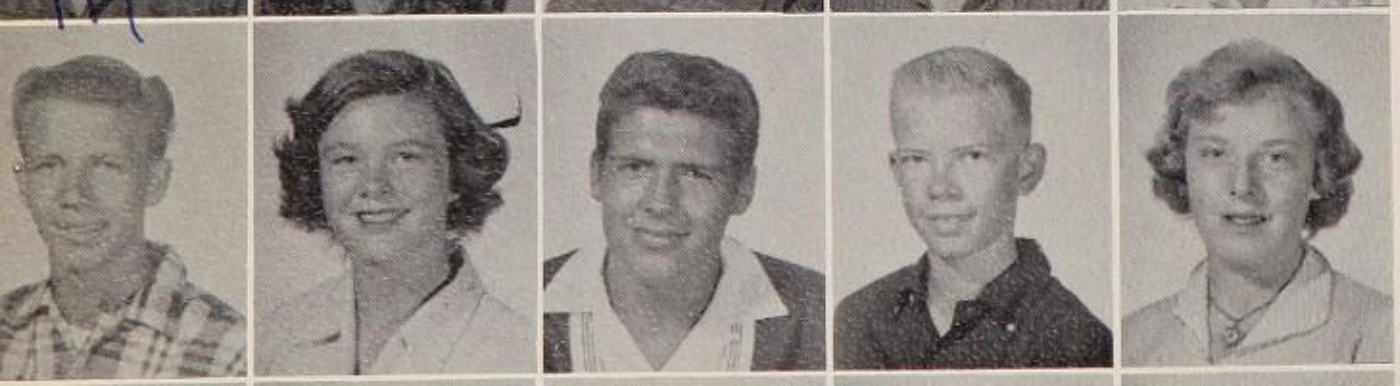

Edmond Martin
Laurie Martin
Johnny Martinez
Lynn Matthews
Barbara Mattison

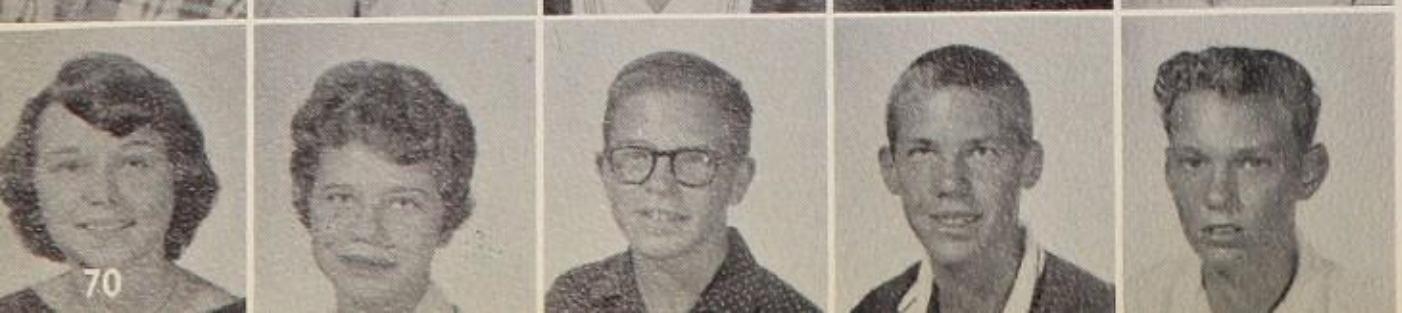

Donna Mauser
Donna Mekeel
Joe Mays
Charles Menear
Jon Messier

Ken Meyer
Michael Miller
Gloria Milligan
Joe Moore
Diane Morris

Joe Morris
Edwyna Morse
Barbara Mossbauer
Harry Murphy
Gail Murrell

Charles Myers
Franke Nenninger
Sue Nickels
Margaret Nicolaisen
Sherry Noland

Nile Nelson
Edward Oaden
Mark Oberhofer
Michael O'Dair
Naoharu Ogura

Kathryn Osburn
Bill Owens
Aurelia Pacheco
Katherine Papp
Dale Parsons

Darrell Paulk
Peggy Pekarek
Roy Person
Carolyn Peters
Sandra Petters

Susan Phifer
Eric Phillips
Alvin Pitre
Janice Pitts
Richard Pousard

Bill Pratt
Donald Pressler
Jerry Proffitt
Carol Ramsey
Bob Raposa

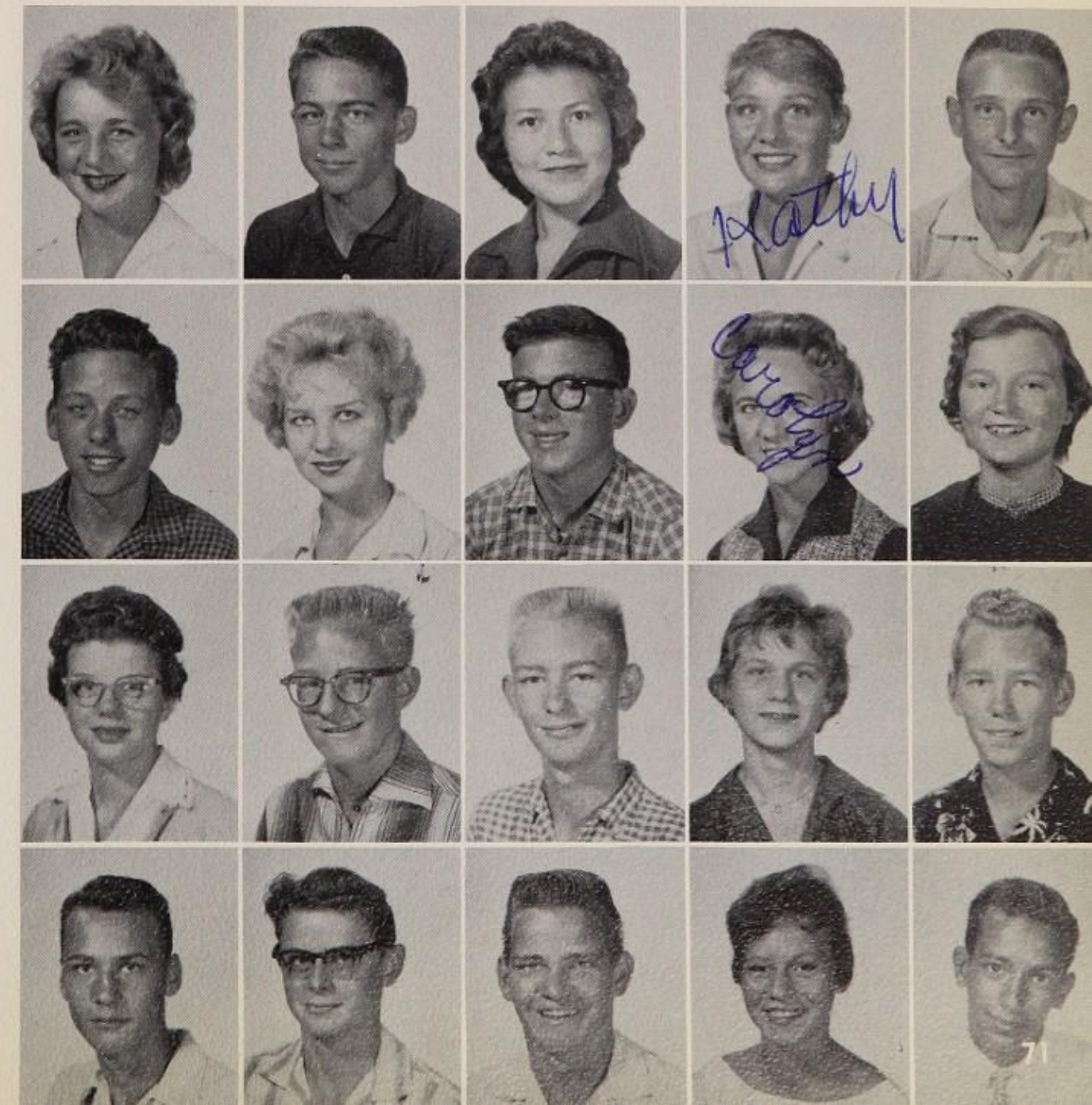

Brigitte Redding
Ralph Reed
Rusty Regrutto
John Reiff
Rita Rinderknecht

Samuel Rhoades
Mickey Rhodes
Mary Rhody
Dilia Rico
Steven Roberts

Reynie Robinson
Trudie Robinson
Doug Robitaille
Carmen Robles
Sandra Rodgers

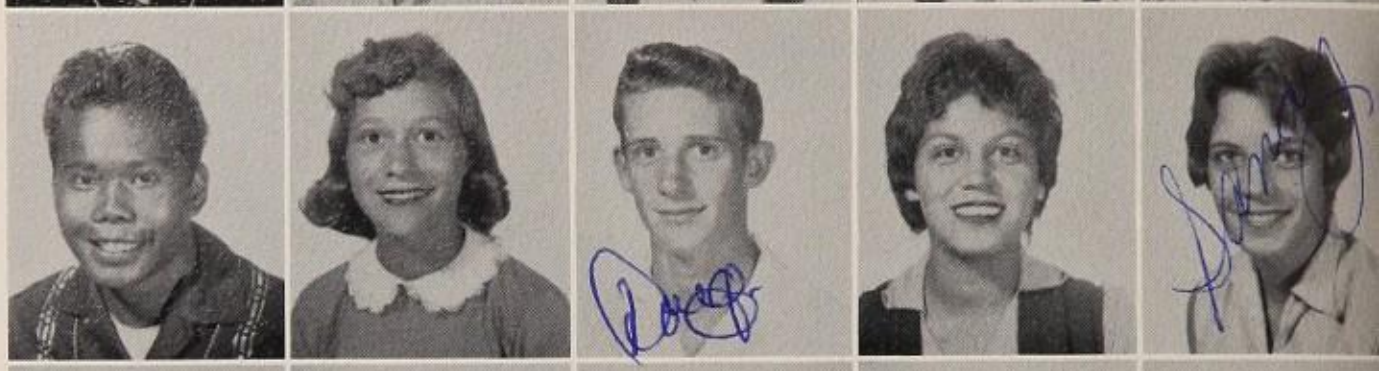

Yvonne Rodgers
Michael Rogerson
Victoria Rodriquez
David Rowell
Harry Rowell

Don Ryan
Michell Sabata
Heide Savage
Patricia Saya
Billy Schiltz

Clinton Schubert
Bonnie Scott
Pam Scudday
Ray Sharp
Max Shaw

Karren Sherrard
Sherian Shockley
F. Schrader
S. Shramn
Barbara Shults

Jimmie Siddall
Carlos Sifuentes
Ralph Siqueiros
Linda Simmons
Roger Smiley

Kenneth Smith
Christine Speaks
Diane Speaks
Irene Speth
Donna Stacks

Annette Steele
Harry Steele
Ray Stewart
Billy Stillwell
Amy Stoddard

Leeann Stone
Pat Strickland
Judy Sutton
Robert Swennes
Lesley Swindells

Jim Tatum
Bobby Taylor
Sandra Teague
Evelyn Thompson
Gayle Thompson

Lynn Teichert
John Turney
Eugene Ulrich
Helmut Underwood
Nancy Vallee

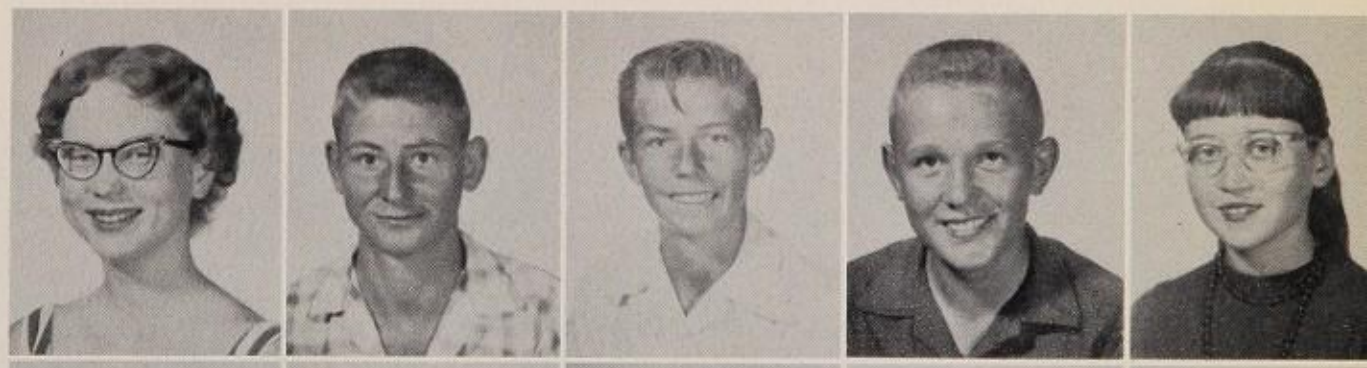

Allan Van Winkle
Gary Waggoner
Carolyn Walker
David Walker
Charles Wallace

Jo Ann Wallace
Karen Wallace
Robert Waller
Charles Ward
Janice Warring

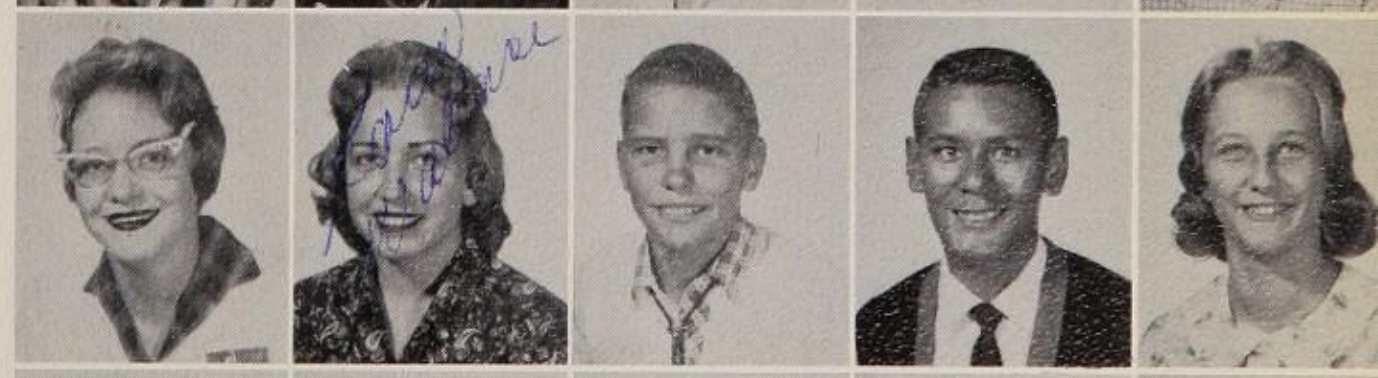

Anne Wasser
Linda Waterhouse
Nancy Carol Stark
Katherine Wearden
Mary Weir

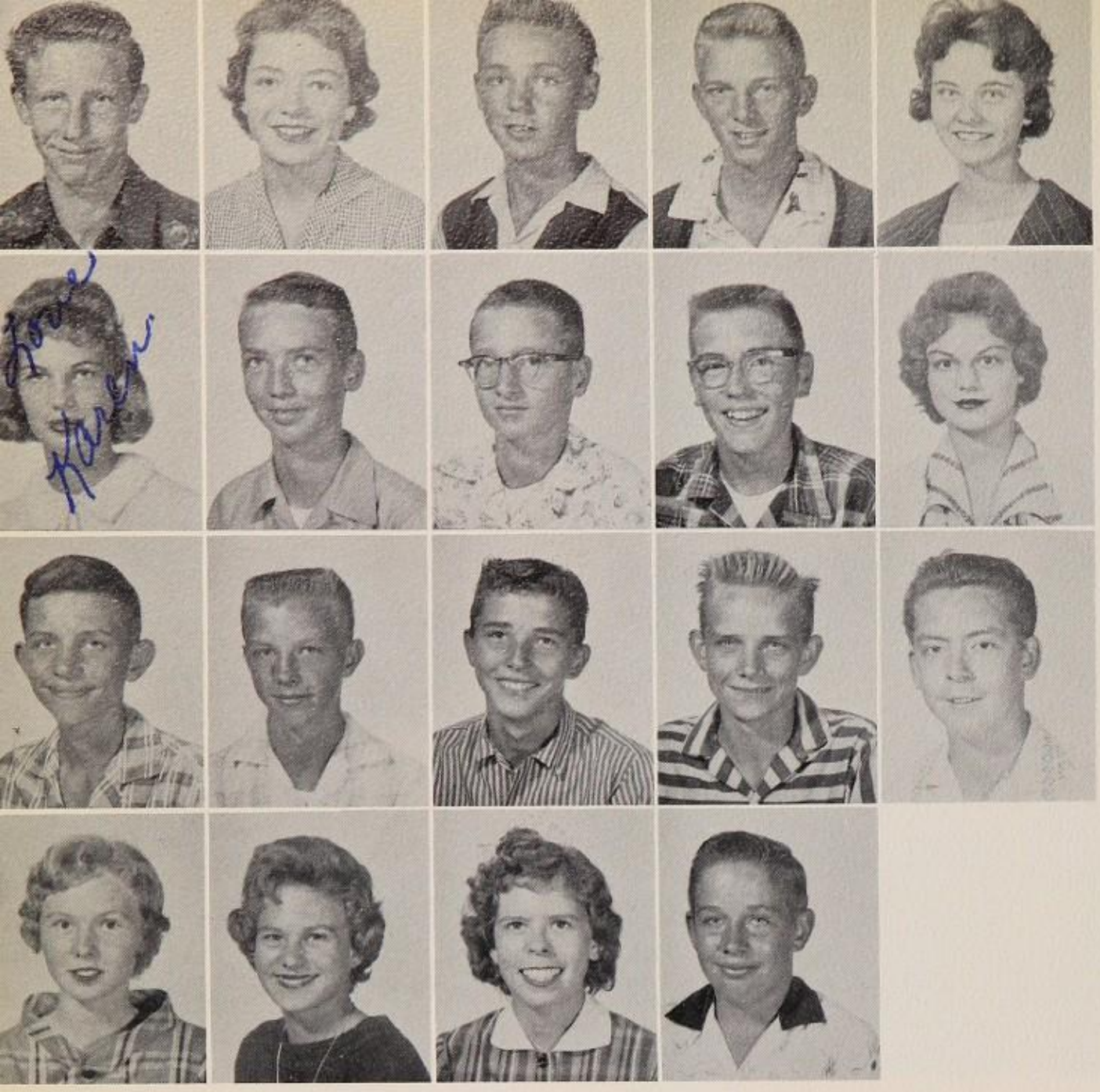

Brent West
Marian West
Bill White
Fredrick Wilhite
Jamie Wilkerson

Karen Williams
Marvin Wilson
Jack Winn
Don Wise
Jenice Withers

Bradley Witt
Gene Wollen
Leander Woodruff
Don Wood
Jose Yanez

Linda Gupton
Sharon Leddon
Linda Oatman
Scott Renouard

JACK ANGARAN

BETTY LUCKETT

7th and 8th grade favorites

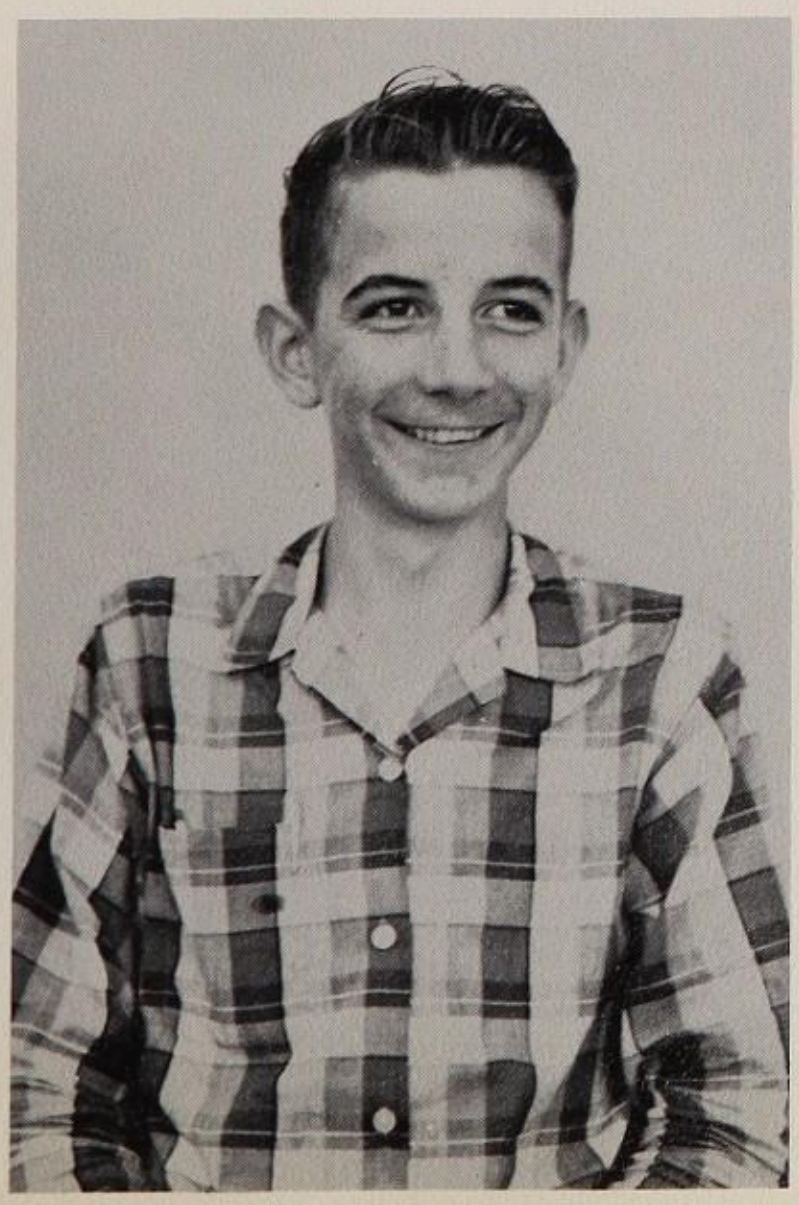

RONALD WALL

SHERRY FORSYTHE

Patricia Ann Acree
Marsha Kaye Adams
Theresa Adams
Elaine Adkins
Betty Allen

Phillip Howard Allen
Roger Glenn Alsaker
Demetri Sue Anderson
Jackie Angaran
Douglas Antrim

James G. Arnold
Sally Ann Avery
Lloyed Baird
Richard A. Barger
Leo William Beckham

Barbara Ann Beghin
Bruce Bell
Judy Ann Bennett
Donna Lynn Burke

Rienyan Berry
Donald Neal Bertram
Norene Blankenship
John Martin Bloom
Dorothy Boelter

Dina Boggs
Vivian Boullion
Barry Brandon
Eula Jane Bratcher
Cheryl Fern Brown

Edine Louise Brown
Charlesandra Burkett
Henry David Burns
Barbara Lynn Burna
Richard Byrd

Avelina Cacapit
Sonia C. Callverg
Linda Carmichael
Mary Alice Carrigan
Daphne Cernaghan
Nell Peggy Cheek

Jerry Chrestman
Carol Ann Cisar
Patricia Claiborne
Penny Cockrell
Gary Don Coder

Mike Collier
Karen Ann Coman
Paul Connington
Elizabeth Cook
Judy Gwynn Cook

Maxie L. Copeland
Steve E. Crain
Richard Crandall
Donald Cripps
James Daugherty

Joe M. Davis
Yolando DeAngelo
Susan DeMaio
Donalan Dickens

Creta Cathleen Dickson
Kathie Ruth Dimmitt
Margaret Karol Dimmitt
Carol Lee Donaldson
Mike Dondanville

Danny Wayne Dotson
John Michael Dove
Janet Dunlap
Robert Dunlap
Charlette L. Dyson

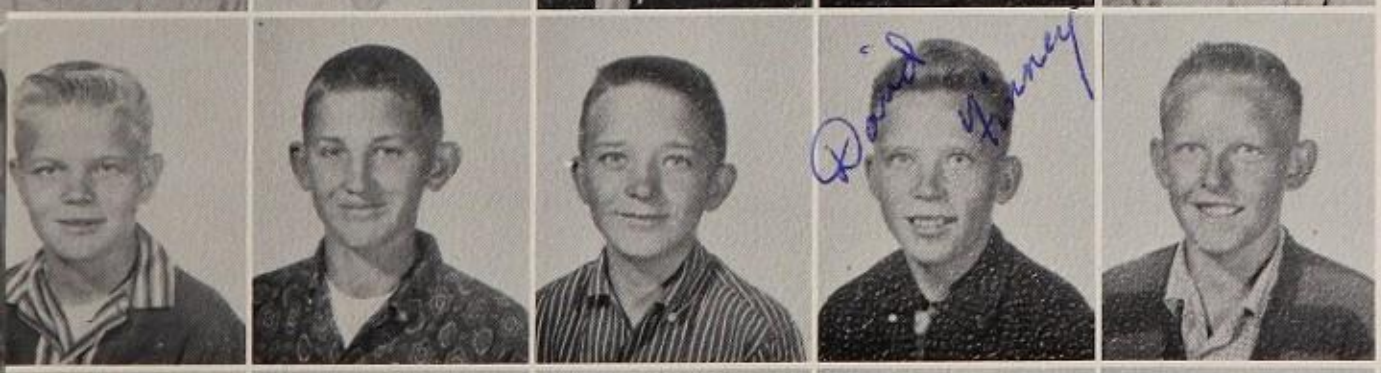

Charles R . Eld
Trevor Evans
John Keith Farnsworth
David Roy Finney
L. Terry Finton

Gene D. Fisher
Dennis L. Flowers
M. L. Floyd
Kathleen Flynt
Judy Kay Forsyth
Donna Fox

Michael Leroy Fox
Mary Ellen Froemel
Daureen Ann Frusha
Carol Ann Fryer
Lynn Milburn Fuller

Christine Ann Gable
Kathy Gammon
Mary Garcia
Ellen Garfinkel
Ronald L. Gibson

Diana Gillingham
Dale Russell Glass
Donna Jo Gorman
Billy Ray Graham
Drinda Louise Green

John Griffall
Phyllis Eileen Griffin
Joyce Grissom
Ann Tamara Gromko

Carol R. Gussow
Patricia D. Hahn
William T. Hall
Brenda Hammond
Dale F. Hargrove

Leslie Marie Harney
Alix Hope Harris
Eric Owen Hartwig
Thomas S. Hawthorne
Desiree T. Heflin

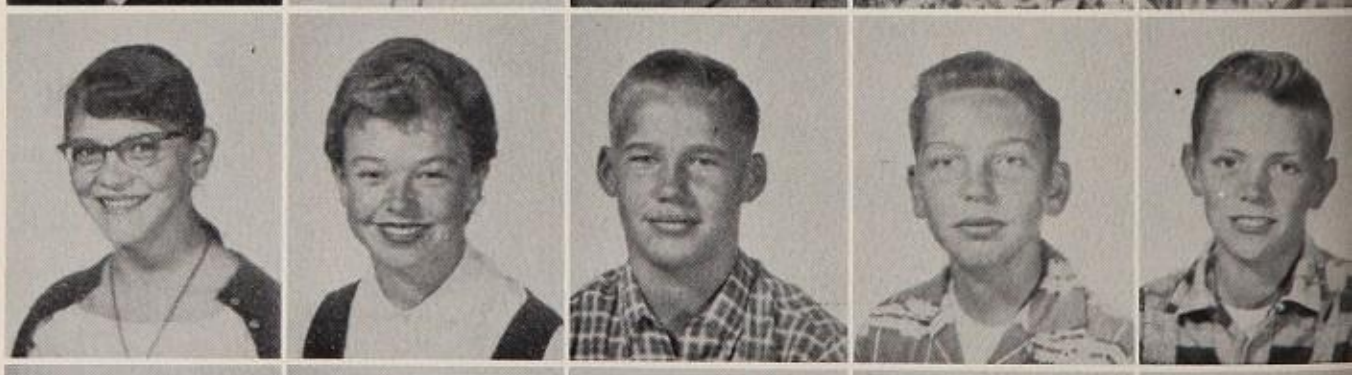

Ronald E. Hicks
Craig W. Hobbs
Barbara Holland
William F. Houx
Darlene Hughes

Wesley S. Hughes
Paula Ives
Vicki D. James
Barbara J. Johnson
Jonny Lee Johnson
Elisabeth Johnston

Katherine G. Jones
Barbara J. Kallbrier
Thomas F. Kane
Stuart R. Kanof
Kathleen Kanzenbach

G. Ross Keller
Jon Alan Kernch
James Kerry Kerr
Karen Kivell
Randy H. Kline

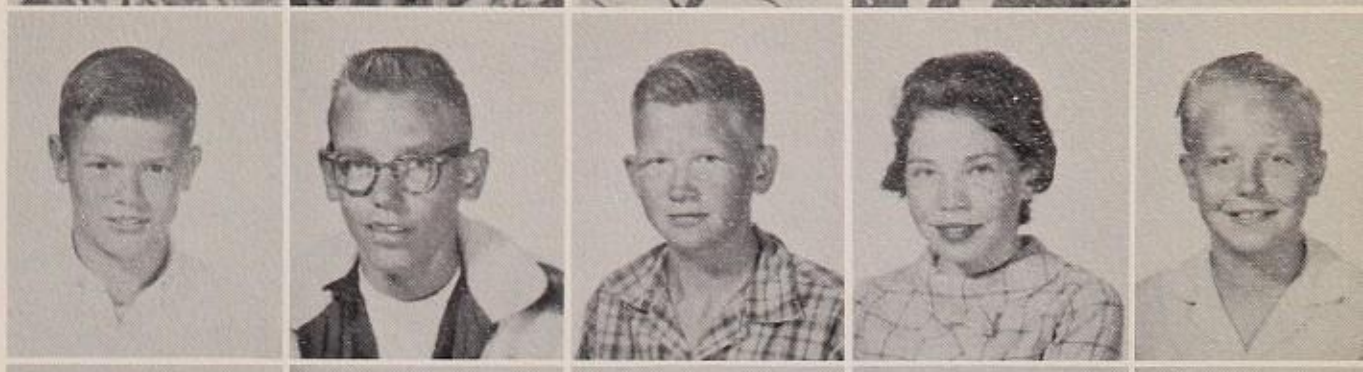

Merene Lanier
Gloria J. Lasiter
Frank J. Lay
Jo Marsha Layne
Rodger V. Lewis

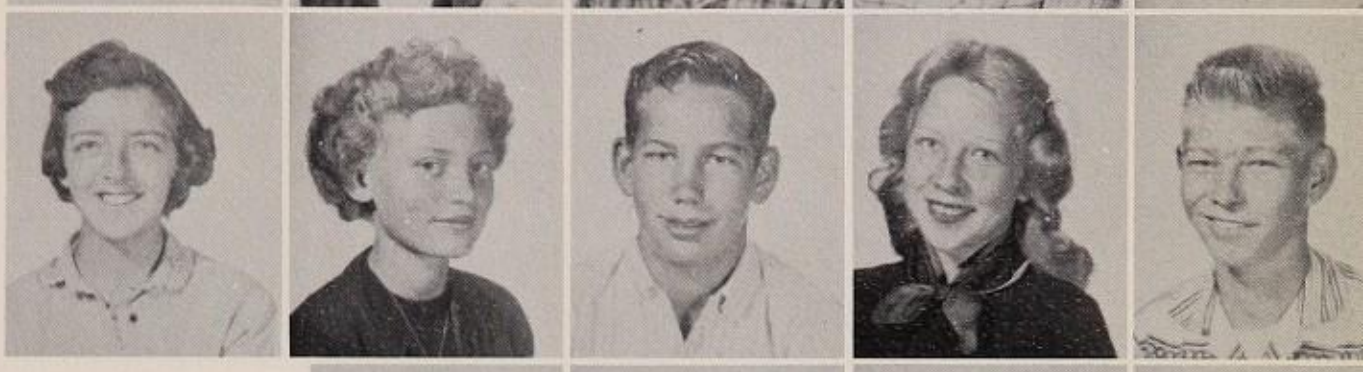

E. Sharon Link
Elizabeth Liston
James R. Lowell
Nancy Loyd

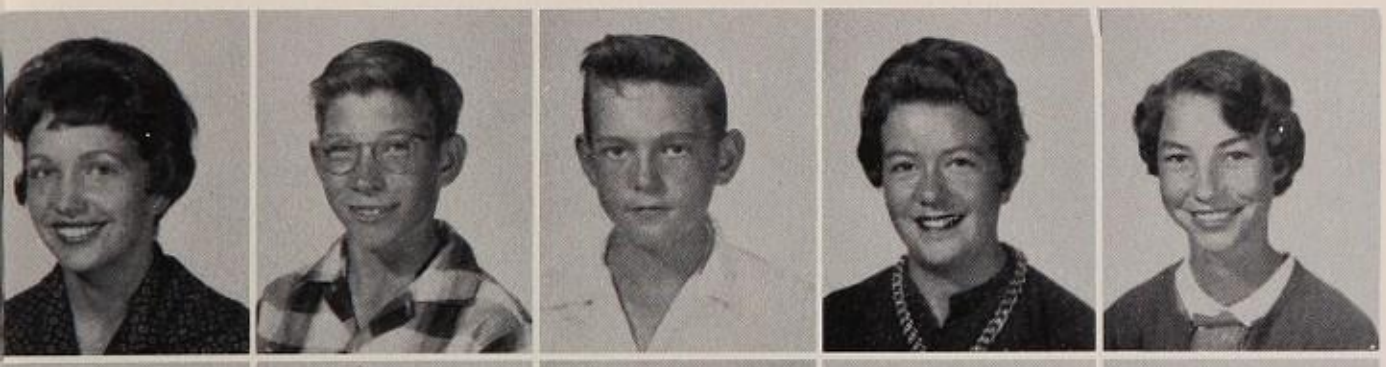

Betty C. Luckett
Robert D. McKinney
Allan L. McKinnon
Heather McLeod
Jill McRae

Patricia A. Magee
Albeson Mahon
Marjorie L. Malone
Minerva Manriques
Karen M. Martin

Kenneth E. May
Jeffrey L. Mays
James K. Melver
Cynthia A. Meroney
Kanin Mielke

Sharon M. Miller
Shirley J. Milner
Roberta Milton
James Mitchell
Maria C. Mitchell
Terry C. Moore

Doris Morales
Louis Mossbauer
Tony C. Newcombe
Brenda Odgers
Willelma Oldaker

Mary K. O'Reilly
Richard L. Packard
Kurt M. Papp
Rhonda C. Patterson
Victor L. Pender

James F. Perry
Bobby Kendal Peyton
Linda Pilcher
Curtis Pitts
Maureen Plopper

Marie D. Polton
Jerry Poteet
Lewis W. Quick
Freddie Ragsdale

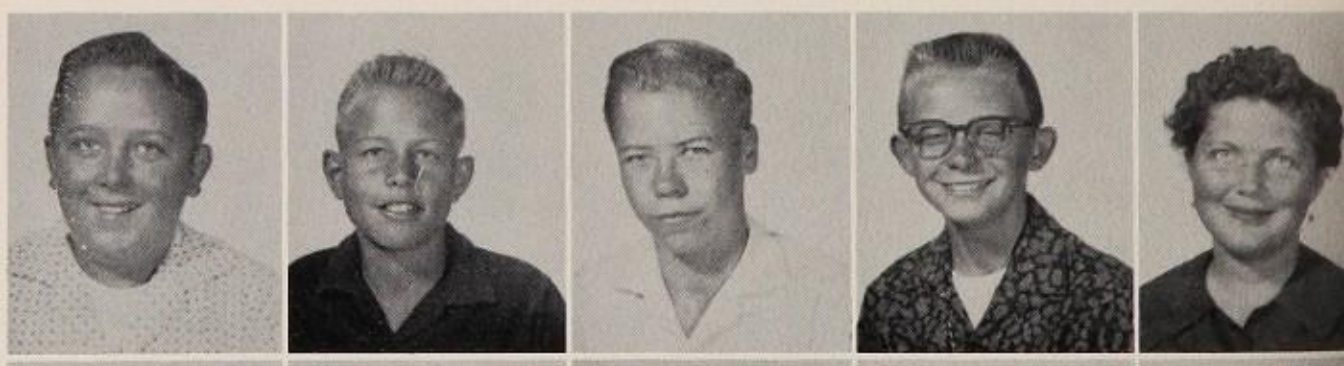

Richard Rainwater
Randy Lee Ratliff
Michael Stanton Raybourn
Dale Richardson
Shirley A. Ricks

Katie Lou Riebe
Jon Robertson
Patricia Robinson
Kathleen Robison
Nellie Rodriquez

Raul Rodriquez
Bart Roen
Gilbert Row
Clifford Rowell
Henry Ryan

Billie Sue Sanchez
Bill H. Sanders
Marie Santiago
Raymond Santiago
Gay Lee Sawyer
Cathy Secor

Dian K. Severino
Rose Mary Severs
Katherine Y. Sevier
Barbara E. Shaw
Judith A. Shumaker

Gary D. Simmons
Brenda Simpson
Patricia Skalmusky
Marianna Skopanski
Karen Anne Smith

Paula C. Smith
Philip W. Smith
Jessie R. Snider
Philip W. Sobey
Donna L. Somers

Sandra Faye Spiers
Grady L. Stem
Jo Lynne Stillwell
Patricia Stoddard

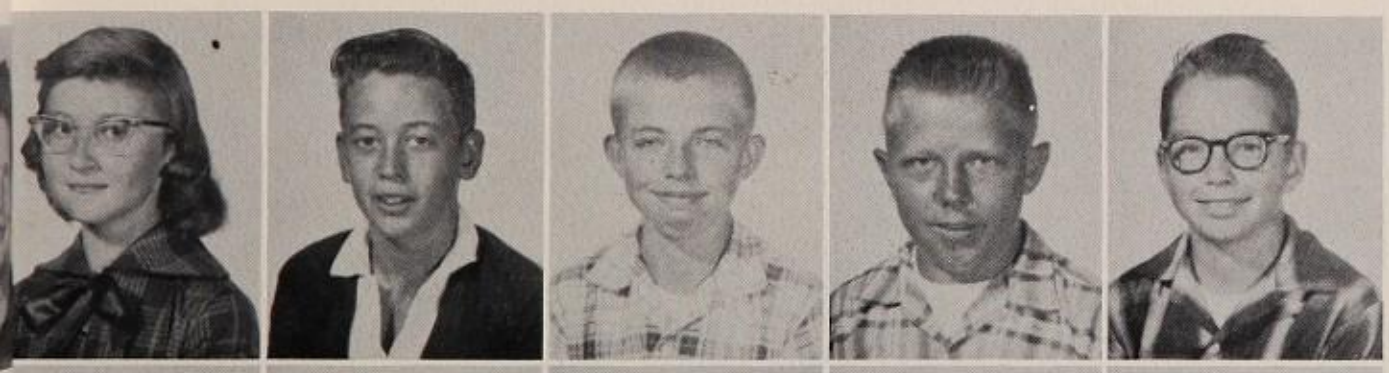

S. Patti Strassburger
Lloyd Wesley Stratton
Raymond K. Straw
Kenneth W. Strom
Charles M. Swanberg

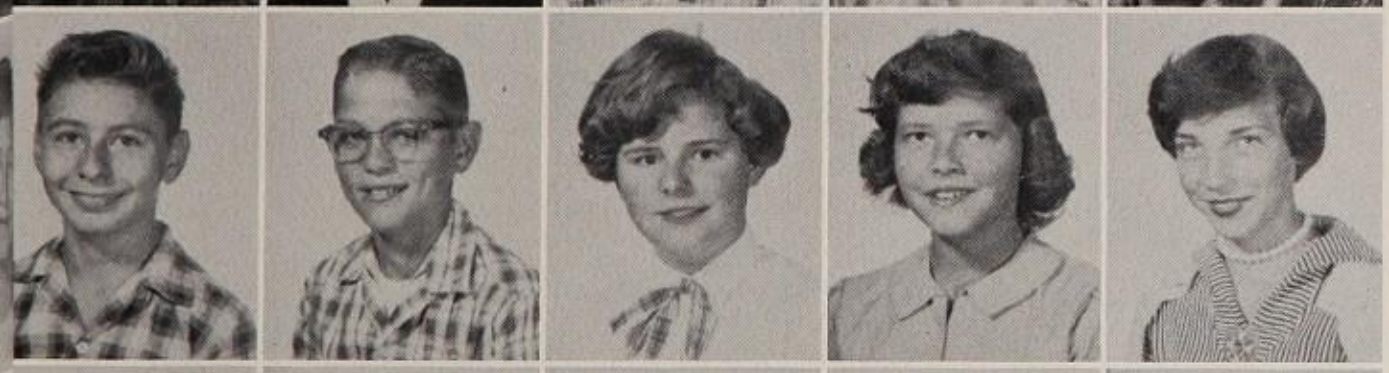

James T. Takojy
John Byron Taylor
Susan S. Taylor
Cheryl D. Thibodeaux
Linda Faye Turner

D. Elaine Van Wagener
Estrellita Vea
Diann Eleen Velasquez
Vernon R. Vialpando
Robert Irwin Vrieling

Janet Wagener
Lydia Wagner
Michael Waldrop
Marcia A. Warner
James W. Watkins
Susan Watson

Jay Weber
Bill Weeks
Shirley Weir
Patricia Wellman
George West
Gary Westfall

Rhon Ellen Whitaker
Lynda Marie White
Lynda Lou White
Ann E. Williams
Auston M. Wilson

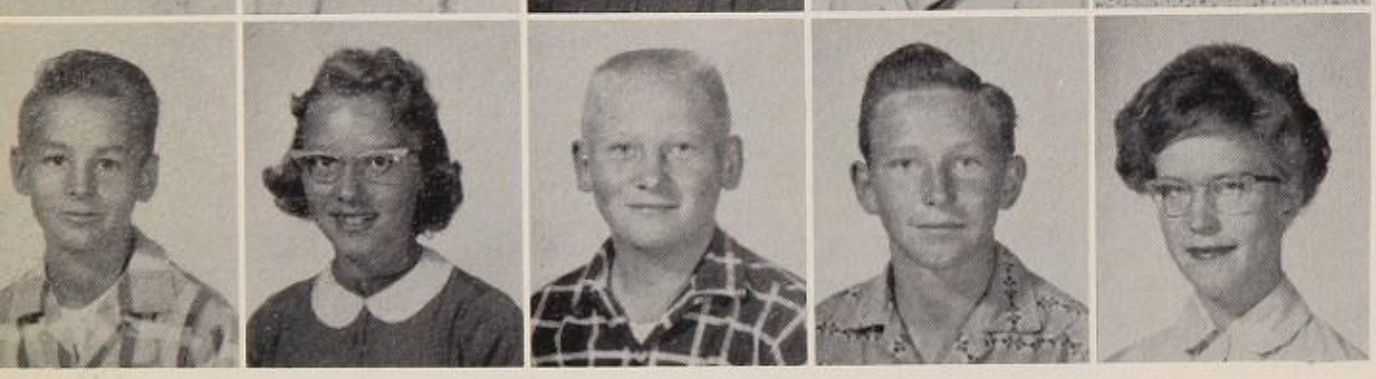

Kenneth Lyle Withers
Margaret Wollen
John Clayton Wood
James N. Zachary
Katherine D. Zahl

seventh grade

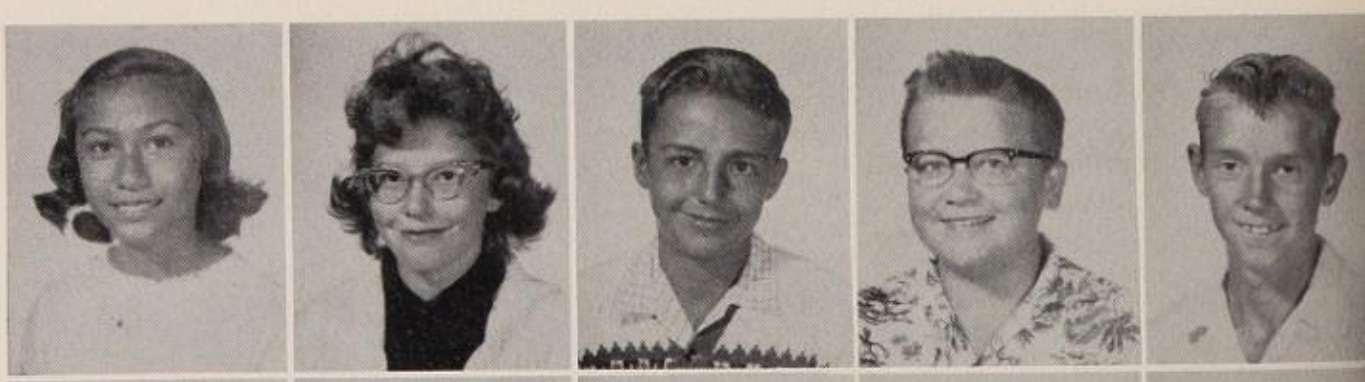

Ina Mae Adams
Patricia E. Adams
Harold Adkins
Phillip R. Alexander
Doyle Ames

Caesar H. Ancheta
Linda G. Anderson
Jerry Applegate
Robert Q. Bachenberg
Randy Bane

Connie Barnts
Carlene Barone
John Bashaw
Martha Batson
Jennifer Berry

Judith Berryhill
Michael Bilowich
Walter Birdseye
Kenneth Bossie
James Brewster
Laura Bryan

John Byus
Bernadette Cardelle
Carla Calori
Glenn Cannan
Harry Carpenter

Diane Charlton
Linda Clemens
Margaret Cogar
Charlotte Cooper
Nancy Corum

Kathryn Crandall
Joan Day
Sandra DeVore
Leilani Dyson
Daniel Ezell

Catherine Failla
Douglas Falls
Lynda Fetgatter
Sandra Flees

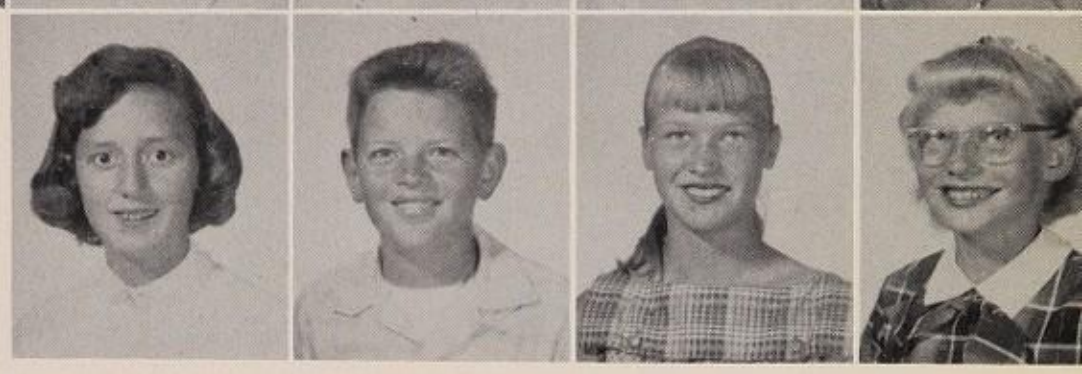

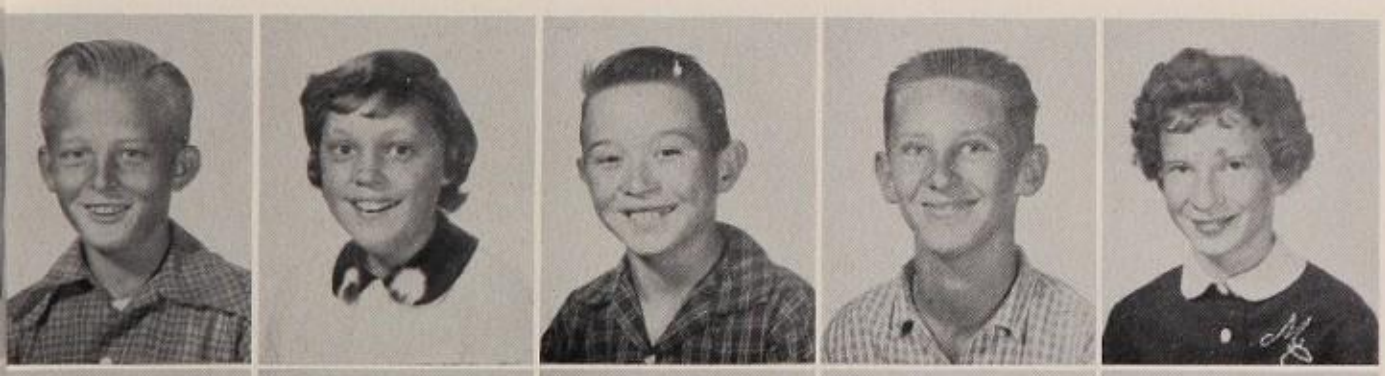

James Fletcher
Sherry Forsyth
Michael Gann
Larry Goodman
Martha Gore

Paula Grady
Eric Granskou
Dianna Gulczynski
Cynthia Gussow
Donald Haines

Margaret Haines
Geargann Harley
Gloria Harrison
Martha Hart
Gerald Heidt

Joe Hendrus
Dave Hill
Dusty Holland
Jacquelyn Horner
Eldreen Hummel
Richard Hutchinson

Constance Hynes
Gerald W. Jones
Linda Jean Jones
Thomas H. Jones
Michael Kalcow

Judith Ann Kalbrier
Pat Keesee
Steven Kohlhagen
Alma Loretta Langbehn
James A. Landgraff

Tommy Lankford
Antoinette Lentz
Larry Leonard
Danny Kay Lewis
Sandra Linzmeier

Doyne M. Love
Brenda Martin
Julia Martin
Clara Martinez

Candy Matthew
Mark M. McDonald
Joyce Morgan
Michael D. Norman
Michael Patterson

Kathleen Pearson
Terry Perry
Margaret Phillips
J. Scott Pousard
John Alan Rehbock

Lois Robitaille
Brenda Roundtree
Linda Roundtree
Larry Rundell
Linda Savan

Max Scott
Toni Sipes
Alizabeth Smith
Elaine Smith
Gerry Smith
Donna Southern

Nancy Stewart
Linda Susan
Troy Tackett
Betty Tanzy
Kim Taylor

Bill Tucker
Dennis Underwood
Donna Vialpando
Danny Wagster
Ronald Wall

William Walton
Carole Wardy
Mildred Wheeler
Dennis Wickware
Catherine Williams

James Worthy
Johannie Cardelle
Milton Henry
Steve Shires

Harold Allen
Brenda Bell
Phyllis Bensen
Thomas Brown
D. Cullinston

Ronald Cunningham
Thomas Gabarion
Margaret Herron
Charles James
Frank Jansson

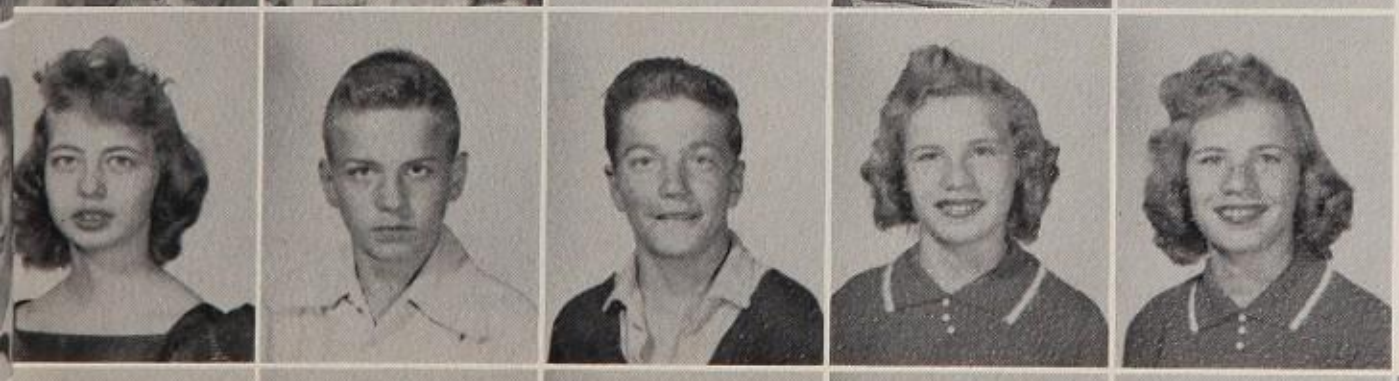

L. Jones
Robert Kent
B. McCully
Brenda Matlock
Linda Matlock

Marie Miklautschl
S. Pinson
Susan Pitt
Ray Scott
Lillian Sibala
W. Tibbett

SEVENTH GRADE NOMINEES: Ceasar Ancheta, Frank Jensen, Steven Kohlhagen, Kim Taylor, Mike Bolowich, Antonnette Lentz.

7th and 8th grade favorite nominees

EIGHTH GRADE NOMINEES: Toni Sipes, Diana Velasquez, Judy Cook, Judy Forsythe, Shirley Weir, Theron Glasscock, Thomas Hawthorne, Erick Hartwig, Philip Smith, Bart Roen, James Melver.

Sharon,
I sure am glad I
we got to know each other
better. You're a real sweet
girl ~~out~~ with a beatiful complexion.
I'll see you this summer & I
promise I'll go see you. Take
good care of yourself & that complexion.
Lots of Luck
Love ya,
Linda Gaucin

activities

orchestra

ORCHESTRA — Left to right, FIRST ROW: Sue O'Gren, Sylvia Martin, Margaret Cogar, Heidi Savage, Gertrude Gebin, Carole Lindquist, Sharon Bissell, Barbara Zerbach. SECOND ROW, left to right: Armida Fierro, Laura Bryan, Louis Mossbauer, Antoinette Lentz, Sandra Linzmeier, Martha Joy Hart, Jerry Williams, Diane Rystad, Jackie Wentz, Sharla Kraeger, Johnny Marie Cardell, Edith Sears, Drew Gromko, Ronald Shumate, Diane Donell. BACK ROW, left to right: Conductor Albert A. Petersen, and Myron Fineberg.

SUPERIOR RATINGS IN MUSIC

Naoharu Ogura
Janet Rice
James Blette

ALL-CITY BAND

Bobbie Hays
Bill Swain

music honors

EXCELLENT RATINGS IN MUSIC

SITTING: Jackie Hageman, Suzanna Castillo.
STANDING: Diane Rystad, Margie Kanzenback, Russell Teel, Connie Van Buren, Stephany Wells, Judy Ellis.

band

BAND — left to right: Don Tohill, Barbara Schafer, Charles Cheek, A. R. Garcia, Carol Gibson, Lawrence Hammond, Billy Stilwell, Sharon Eastburn, Bobbie Hays, Ken Spolnick. SECOND ROW, left to right: Judy Sutton, Melinda Lykins, Mauro Hernandez, Richard Lang, Ken Owens, Eric Clifford, Robert Neill, Robert Goodell, Ronald Lumpkin, Roger Smiley, Bobby Baquera, Elizabeth La Point, Mary Jo Manquso, Sharon Ford, Donna Nowell, Cindy Anderson. THIRD ROW, left to right: Sharla Kraeger, Alvin Pitve, Walter Brown, Paul Liston, Harold Ryan, Martin Lentz, Ronald Brake, Larry Gargano, Linda Hankinson, Tony Jenkins, Roger Stone, Dan Lanelli, Roy Blevins, William Swain, David Hall, Kenneth Ives, Joe Dale Morris, Gregg Myers, Steven Roberts, Lee Bossert, Madelaine Davis, Mary Lee Cowgill. STANDING: Pam Scudday, Cynthia Elmore, Mr. Culver, Armondo Chavez, Linda Waterhouse, Ray Sharp, Pete Linder, Michael Culbert, Time Bitler.

drum major and majorettes

KEN SPOLNICK

Cindy Elmore, Bobbie Hays, Stephany Wells, Jeanne Patrick, and Elizabeth La Point.

An interesting view of Mr. Culver.

"A" Choir and Intermediate Chorus serenade in the halls at Christmas.

FRONT ROW: Clydene Steinsick, Camille Shields, Janet Rice, Judy Ellis, Susana Castillo, Kathleen Conner, Patricia Mayer, Vivian Miller, Velia Muro, Harriet Keiser, Ron Powers, Randy Lunz, Fred Flemming, Naoharu Ogura, and Mrs. Ruth B. Davis. SECOND ROW: Beverly Hine, Karen Moore, Cheryl McKenzie, Sharon Lowe, Carol Pitts, Carole Thomas, Carol Samaniego, Lee Ann Smith, Cynthia Nelson, Peggy Watson, Jim Reese, Bill Deason, and Jim Blette. THIRD ROW: Stephany Wells, Judy Williamson, Margaret Durham, La Ree Larson, Diane Rystad, Carolyn Leddon, Kathryn Osburn, Dale Wheat, Gary Dunlap, and Karl Turner. BACK ROW: Connie Van Buren, Edith Williamson, Patsy Walker, Sandra Chadwick, Sylvia Boelter, Jane Reed, Carol Kanzenbach, Sharon Thornhill, Russell Teel, Bill Reineke, Tommy Watrous, Al Epley, and Art Reeves.

ACCOMPANISTS

SEATED:
Janet Rice
Clydene Steinsick

STANDING:
Judy Williamson
Judy Ellis

advanced choir

James Blette
Sylvia Boelter
Judi Cantrell
Susan Castillo

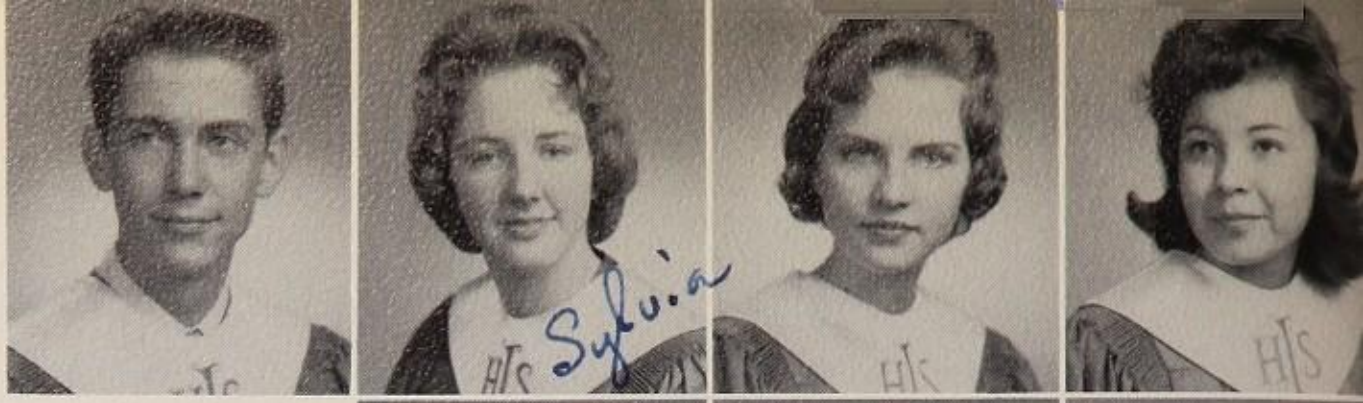

Sandra Chadwick
Kathleen Conner
Billy Deason

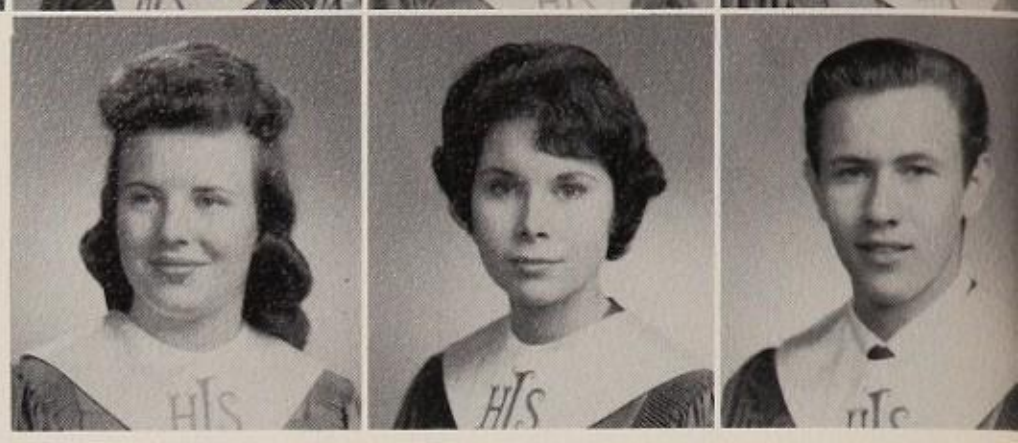

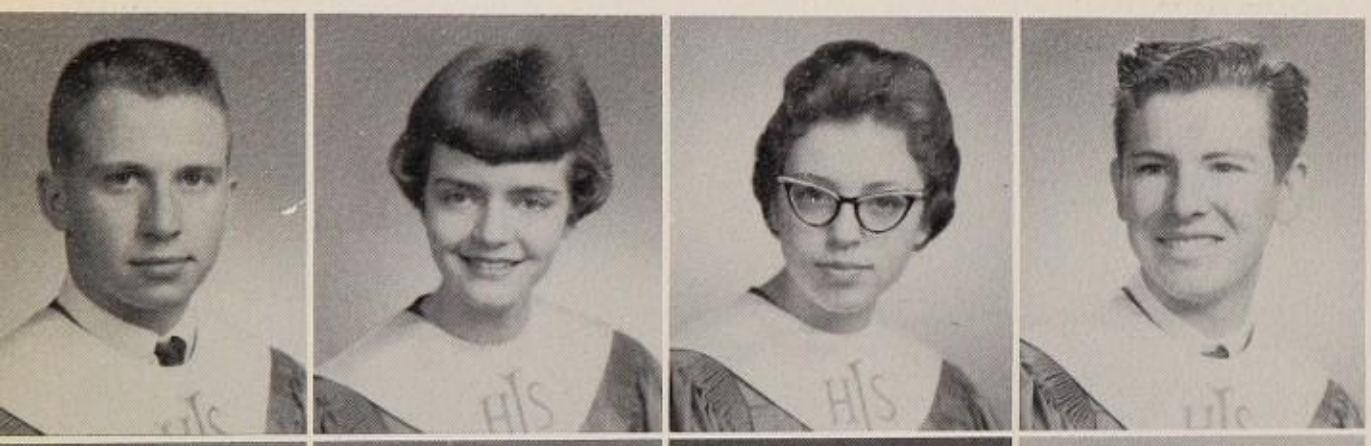

Gary Dunlap
Peggy Durham
Judy Ellis
Al Epley

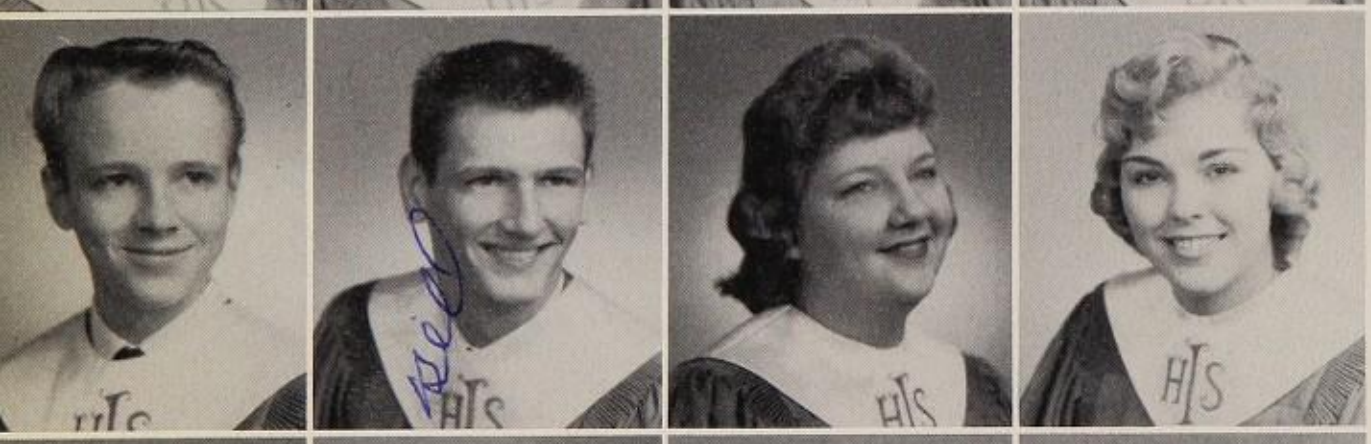

Fred Fleming
Bill Herst
Beverly Ann Hine
Carol Kanzenbach

Margie Kanzenbach
Harriet Keiser
La Ree Larson
Carolyn Leddon

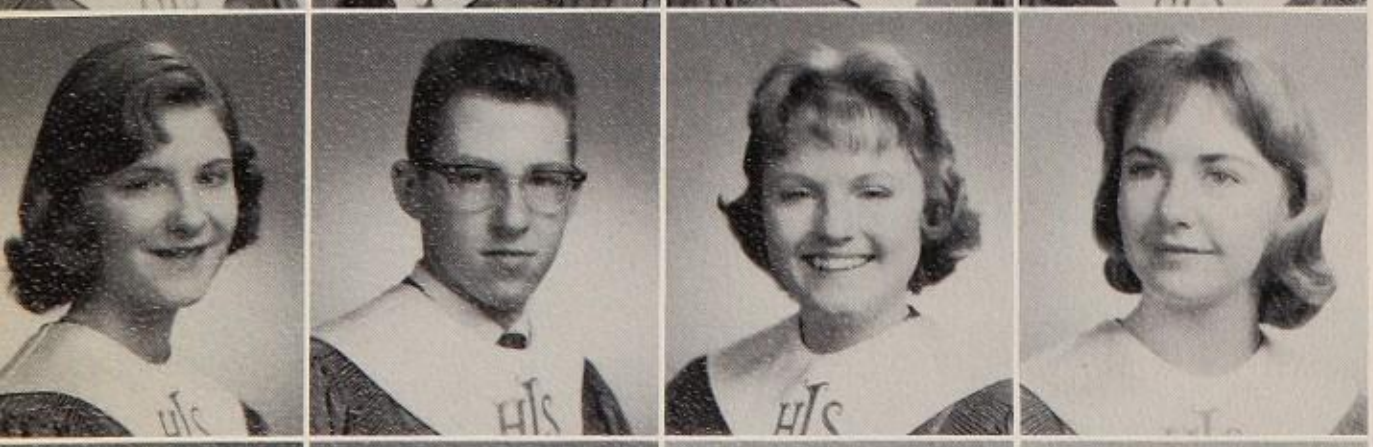

Sharon Lowe
Randall Lunz
Patricia Mayer
Etah McCoy

Cheryl McKenzie
Karen Moore
Velio Muro
Naoharay Ogura

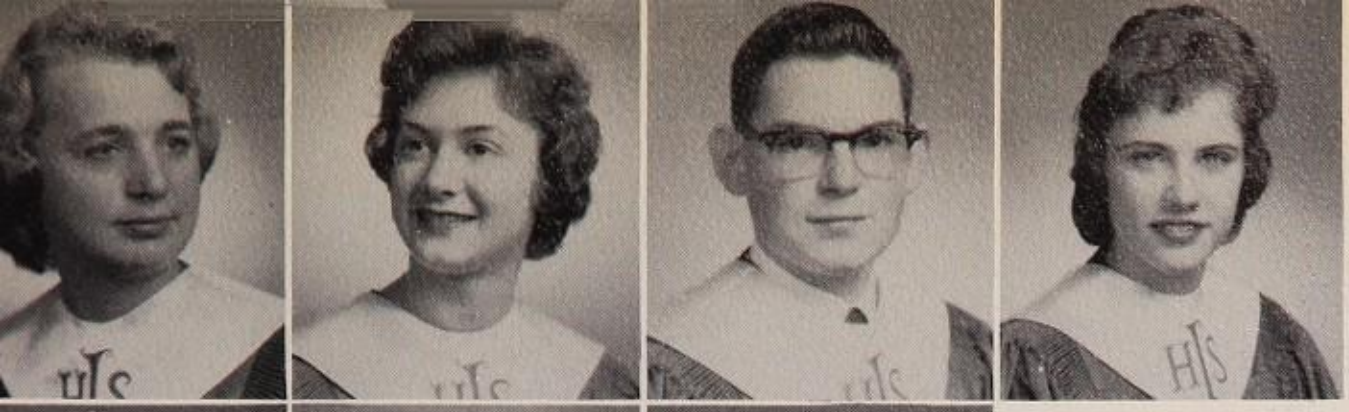

Kathryn Osborn
Carol Pitts
Ronald Powers
Jane Reed

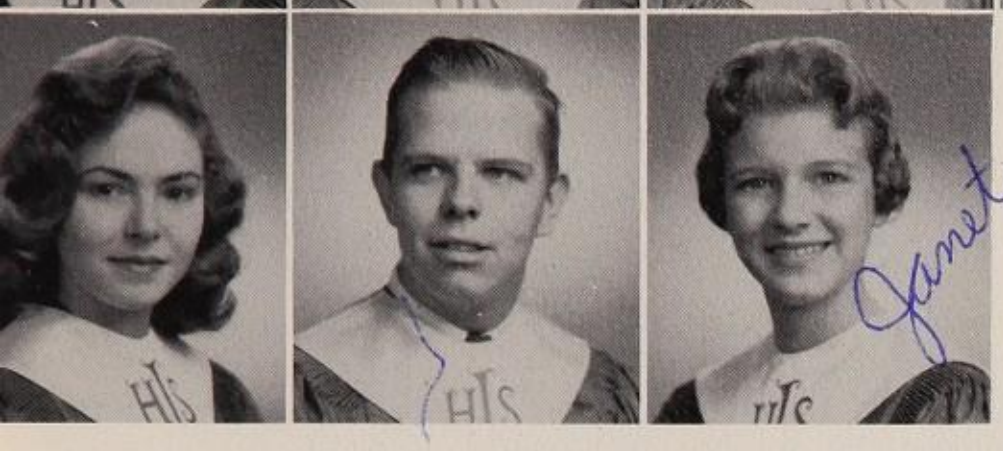

Janie Reger
William Reinecke
Janet Rice

advanced choir

Diane Rystad
Carol Samaniego
Carolyn Shannon
Camille Shields

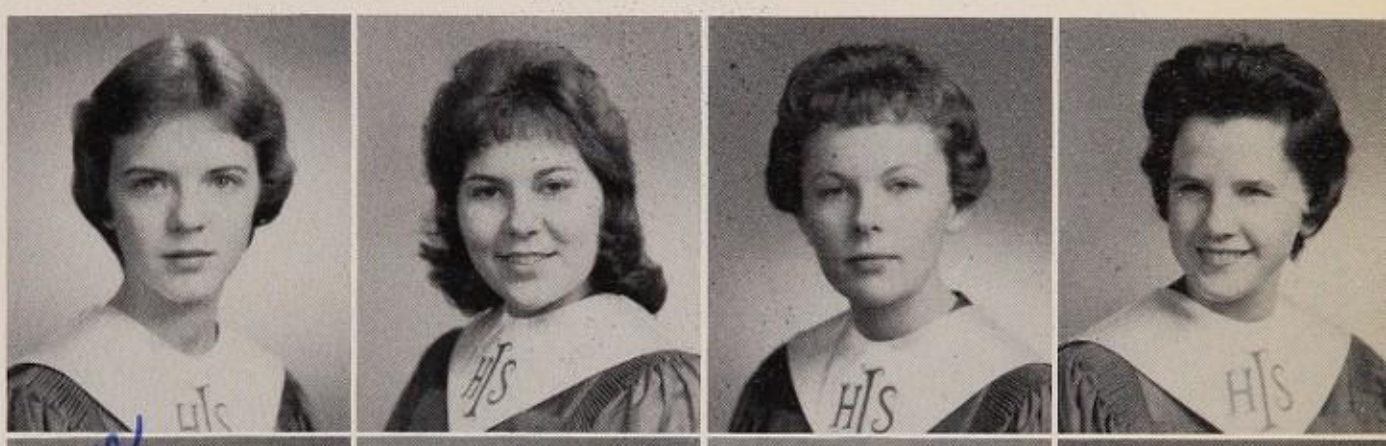

~~Lee Ann Smith~~
Diane Stano
Clydene Steinsick
Russell Teel

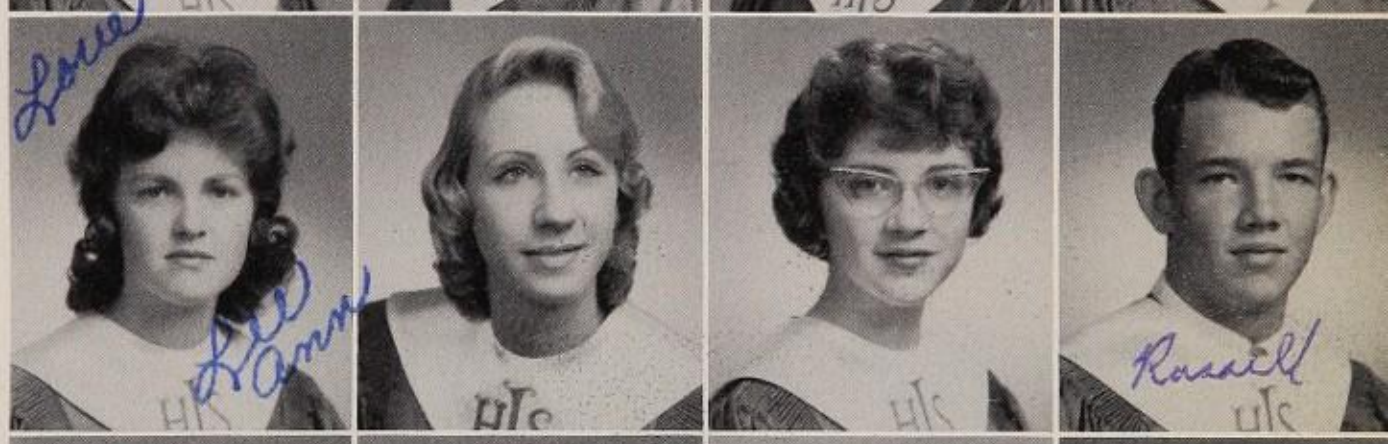

Carole Thomas
Sherran Thornhill
Karl Turner
Connie Van Buren

Patsy Walker
Tommy Watrous
Peggy Watson
Stephany Wells

Edith Williamson
Judie Williamson
Cynthia Nelson
Billy Mayes

beginning choir

FRONT ROW: Elsie Lovely, Arbadella Salinas, Patricia Cook, Eddie Lynn Holland, Shary Warren, Marsha Bryan, Rosie Hall, Paula Freiburg, Patricia Durham, Barbara Harthcock, Elaine Hollis, Eugenia McCoy, and Mrs. Ruth Davis. SECOND ROW: Ellen Mieszala, Joseph Kowalski, Patricia Laughterty, Donna Conn, Joyce Healy, Dolores Meyer, Thomas Roy, John Reiff, Raymond Melberg, Sharon French, Phyllis Bretczynski, Patricia Moss, and Barbara Mattison. THIRD ROW: Jackie Hageman, Sandra Pitts, Robert Stone, Victor Dutro, Charles Menear, Bob Guyton, Robert Carpenter, Lauralee Spicer, Myra Rosier, and Patricia Jenkins. BACK ROW: Ray Lumpkin, Earl Pritchett, James Crocker, Haskell Williamson, Billy Mayes, Paul Lewis, Winston King, John Machristie, Bonnie Scott, Charity Anderson, Sally Robey, and Kathy Rogers.

intermediate chorus

FRONT ROW: Mrs. Ruth Davis, Linda Savan, Paula Ives, Charlotte Dyson, Desire Heflin, Jerry Poteet, James Melver, Judy Bennett, Sandra de Vore, Charlesandra Burkett, Jacquelyn Horner. SECOND ROW: Ina Mae Adams, Shirley Weir, Lillian Sibala, Steven Kohlhagen, Curtis Pitts, Reinhardt Hollar, Diane Charlton, Eldeen Hummel, Nancy Stewart, Linda Anderson. THIRD ROW: Helen Lang, Linda Matlock, Brenda Matlock, Stuart Kanof, Barbara Beghin, Kathy Kanzenbach, Karen Schiell, Brenda Ray. BACK ROW: Darlene Day, Mildred Wheeler, Karol Dimmitt, Mike Raybourn, Raymond Straw, Gary Westfall, Carole Wardy, Catherine Fialla, Carlene Barone.

student council officers

Greg Rystad, *president*

Gina Cronan, *secretary*

Janet Kaiser, *treasurer*

Jack Smith, *vice-president*

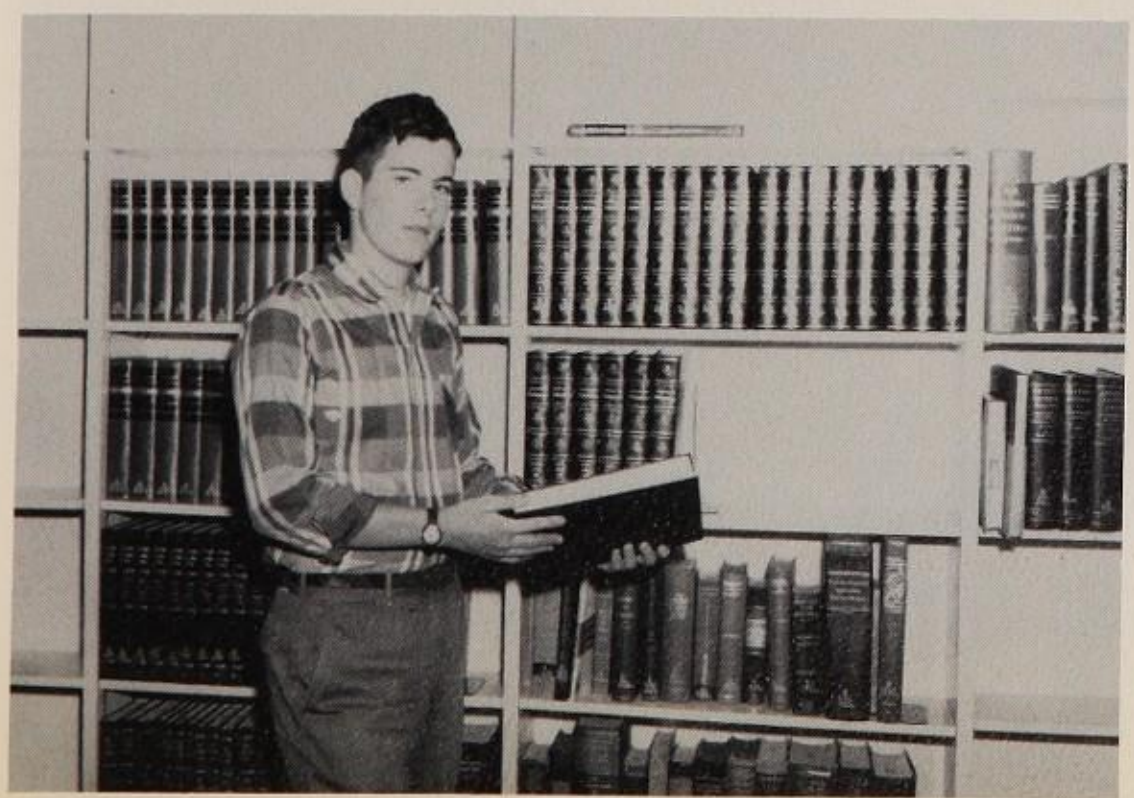

JUNIOR AND SENIOR REPRESENTATIVES — STANDING: Greg Rystad, Dick Beard, Eddie Kee, Jack Smith. SEATED: Janet Kaiser, Donna Link, Dottie Hocker, Heidi Dawson, Myrna Murr, Sue Diamond.

student council

SOPHOMORE REPRESENTATIVES — STANDING: Bill Herst, Al Barrera, Jack Nunn. SEATED: Cindy Elmore, Susie Rogers, Linda Thompson, Stephany Wells, Yolanda Martinez.

SEVENTH AND EIGHTH REPRESENTATIVES — STANDING: Robert McKinney, Ceasar Ancheta, James Melver, Frank Lay. SEATED: Susan Watson, Margaret Wollen, Cathy Secor, Carol Cisar.

FRESHMAN REPRESENTATIVE — STANDING: Mike Cancellare, Marion West, Sharla Kraeger, Patty Laugherty. SEATED: Corlea Haren, Gayle Thompson, Sherry Noland.

Carlene Barone
Secretary

Trudie Robinson
Treasurer

Douglas Falls
Vice-President

Stephen Kohlhagen
President

sewatsis club

FRONT ROW: Donna Southern, Mike Kalcow, Stephen Kohlhagen, Douglas Falls, John Farnsworth, Sandra Linzmeier, Trudie Robinson, and Howard Brokate. SECOND ROW: Jennifer Berry, Richard Crandall, Randy Bane, Eric Granskau, Ronald Gibson, Diane Charlton, Joe Dale Morris, Ernest Jiron, Mr. Gonzales. REAR: David Trimble, John Bloom, Carlene Barone, Joy Hart, Walter Birdseye, Benny Carroll, Ray Stewart, David Boerger, and Mr. Burger.

OFFICERS: Thain Marston, photography; Drew Gromko, physics; Sandra Pitts, secretary; Gordon Scott, chairman; Dennis Scott, biology; Charles O'Reilly, chemistry

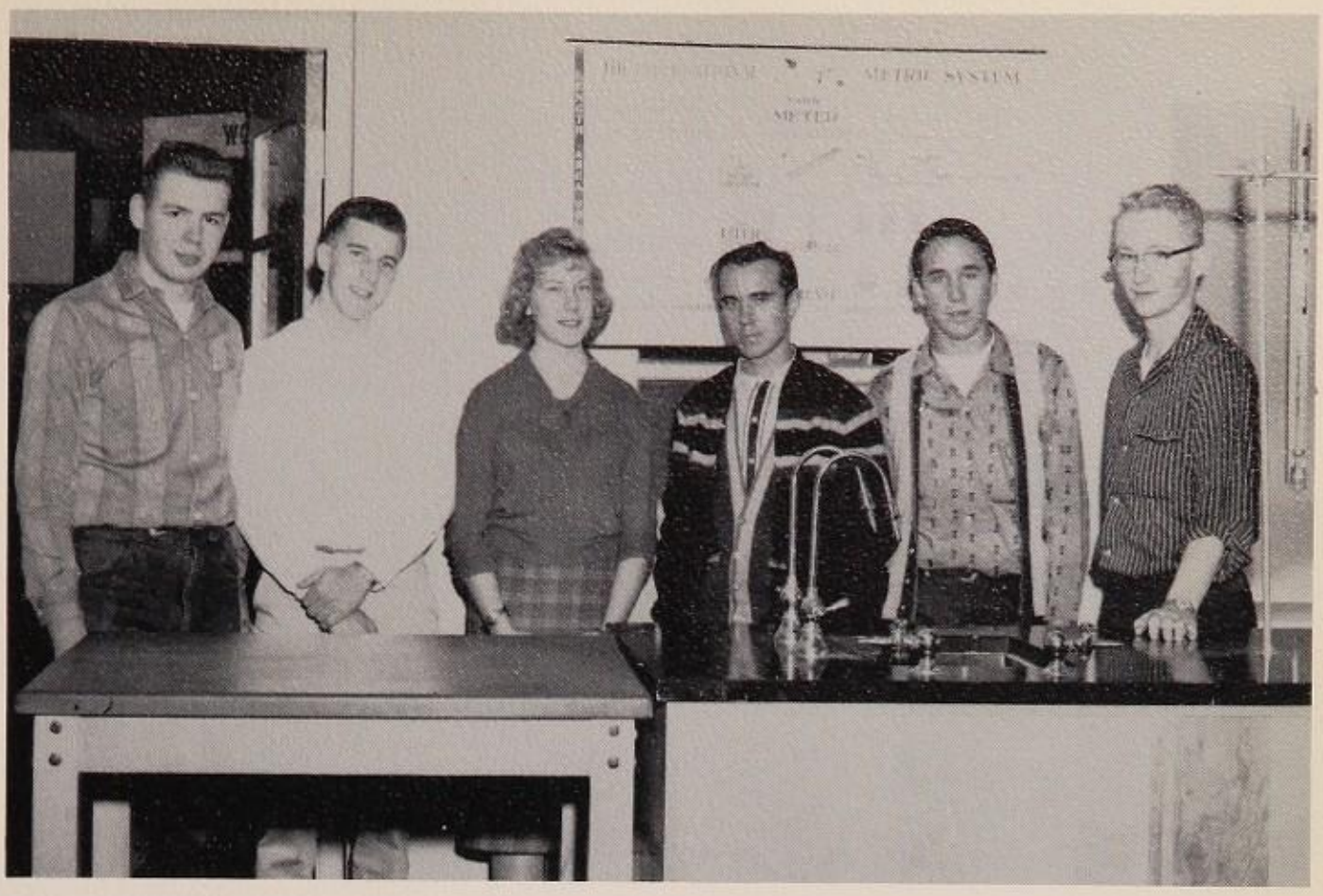

savant society

MEMBERS — FIRST ROW: Fred Fleming, Margaret Durham, Sharon Eastburn, Marylee Cowgill, Sandra Pitts, Eusebio Barrera, Mike Johnson, Jim Stultz. SECOND ROW: Walter McCulloch, James Malone, Ray Confer, Roger Luedtke, Dennis Scott, A. R. Garcia, Jane Reed, Karl Turner, Gordon Scott. BACK ROW: William Elkins, Burt Ezell, William Birdseye, Charles O'Reilly, Drew Gromko, Ronald Shumate, Mr. Orville Burger, sponsor.

FRONT ROW:
Maria Christiansen
Carol Pitts
Carole Thomas
Karin Finley
Carolyn Peters

BACK ROW:
Kim Epsey
Jim Anderson
Al Epley
Bobby Bennett

french club

FRONT ROW: Judy Woodell, Judy Burkhead, Judy Farnsworth, Durrell Cullenbine, Carolyn Peters, and Carole Thomas. SECOND ROW: Marianne Malone, Harriet George, Sharon Conroy, Tracey Edgerly, Karin Finley, Carol Bohn, Darlene Hahn, Jackie Hageman, Maria Christiansen, Al Epley. REAR ROW: Mr. Raul Negrette, Bobby Bennett, Bernard McAnally, Jim Anderson, Kim Epsy, Jack Smith, Louis Lococo, Margie Kanzenbach, Jo Ann Hoffman, and Myron Fineberg.

Gary Paxton
Vice-President
Jane Reed
President
Phyllis Gill
Secretary-Treasurer

slide rule club

SEATED: Frances Carter, Donna Nowell, Jane Reed, Phyllis Gill, Margaret Durham. SECOND ROW, STANDING: Barbara Schafer, Corlea Haren, Sherrill Meroney, Cindy Anderson, Bob Neill, Naoharu Ogura, and Mr. Graves. THIRD ROW, STANDING: Roger Leudtke, Gary Paxton, Richard Woltz, Don Worthy, Joe Duggan, Drew Gromko, Dennis Hahn, and Walter McCulloch.

OFFICERS

Bobbie Hays
President

Judith Brocate
Historian-Reporter

Jeanie Huffman
Parliamentarian

Judy Ellis
Chaplain

Cindy Anderson
Treasurer

Not Pictured:

Glenda Atkinson
Secretary

Joe Poteet
Vice-President

Loren Funich
Sergeant at Arms

caducean society

Sue O'Gren, Robert Swennes, Glenda Atkinson, Lynda Snider, Cindy Anderson, Billy Menear, Sylvia Martin, Judy Ellis, Barbara Schaffer, Linda Lane, Gloria McQueen, Janet Rice, Loren Funich, Ellen Mieszala, Judy Brokate, Barbara Morgan, Jack Blankenship, Jeannie Huffman, Arbie Salinas, Joe Poteet, Jane Burke, Sandy Harper, Sandra Lowry, Bobbie Hays, Francis Manning, Stephany Wells, and Sharon Lowe.

Sue Hayes
President
Wanda Stains
Treasurer
Edythe Williamson
Vice-President
Kendra Aleff
Parliamentarian
Alta Eaton
Secretary
Michelle Chapin
Historian-Reporter

F.T.A.

FRONT ROW: Miss Crysler, Sherry Hesla, Virginia Drahan, Janet Kaiser, Marty Forsythe, Jean Reid, Barbara Reid, Peggy Watson, and Joann Hartmann. SECOND ROW: Heide Dawson, Michelle Chapin, Pam Stratton, Marty Leigh, Wanda Stains, Gail Evans, and Sue Hayes. REAR ROW: Margaret Shields, Anne Toney, Maria Christiansen, Edythe Williamson, Kendra Aleff, Alta Eaton, Mary Delcambre, and Karen Butler.

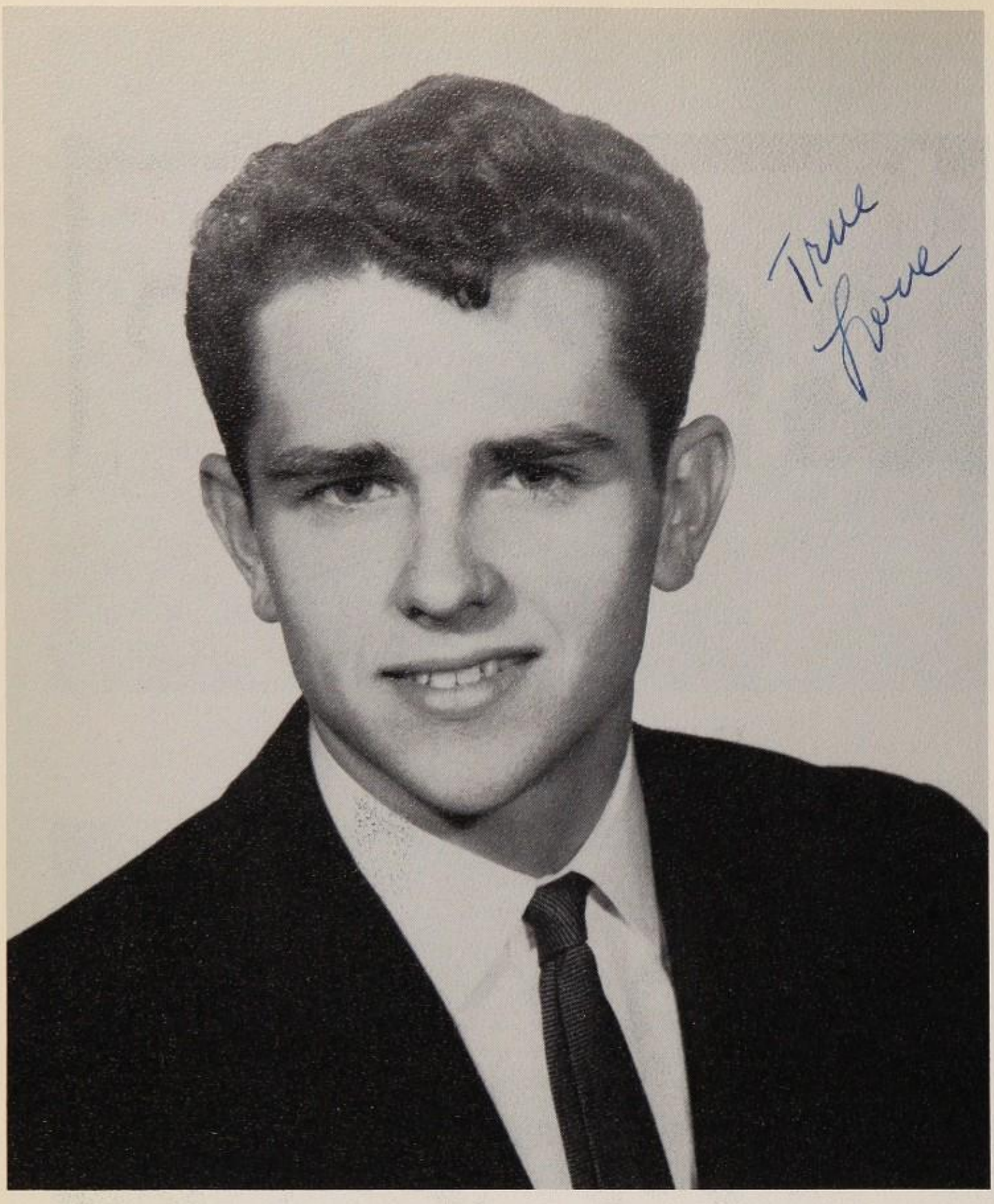

f.h.a. beau

JOHN CRAM, F.H.A. BEAU.

The Future Homemakers of America, in addition to sponsoring the first dance held in the Irvin gym, have sold megaphones, car decals, given teas for the faculty. F.H.A. Area Vice-President Kathy Papp is from the Irvin chapter. There are three teachers of homemaking: Mrs. Thelma Hatzel; Mrs. Ivah Ashley, department head; and Mrs. Violet Dickerson. The homemaking classes have presented programs to the children of the Child Development Lab in connection with their child study. The Brides' Course, in conjunction with the homemaking department, held luncheons for practical application of the arts the girls learned in their classes.

FIRST ROW, holding emblem: Regina Cronan, Yolanda Leal, Patsy Walker.
SECOND ROW: Sandra Walsh, Mary Donahue, Alice Igoe.
THIRD ROW: Susan Frey, Cheryl McKenzie, Phyllis Brefczynski.
BACK ROW: Virginia Flynt, Richaleen Hindelang, Carolyn Shannon, Carol Gibson.

FIRST ROW, holding emblem: Heidi Dawson, Carole Nagel, Eva Maurer.
SECOND ROW: Gail Evans, Linda Henriotte, Sharon Holmes, Carolyn Crestman.
THIRD ROW: Nancy Kreigsman, Carolina Hummel, Ruth Wilson.
BACK ROW: Patsy Luckett, Judy Dowdney, Sharon Sisk.

f.h.a.

FIRST ROW: Cheryl Brown, Freddie Ragsdale, Mary O'Reilly, Shirley Miller, Sharon Link, Cindy Meroney, Patricia Hahn, Allyson Mahan.
SECOND ROW: Rose Mary Severs, Barbara Burna, Vicki James, Donna Fox.
THIRD ROW: Carol Cisar, Elizabeth Liston, Alex Harris, Sonia Calluenz, Edine Brown.
FOURTH ROW: Kathleen Flynt, Carol Donaldson, Rhonnie Whitaker, Jessie Snider, Susan Watson.
FIFTH ROW: Terry Moore, Sharon Miller, Vivian Boullion, Daphne Cernaghan.

f.h.a.

FIRST ROW: Karen Finley, Donna Mekeel, Carol Jackson, Ellen Duden, Katie Riebe, Diane Gillingham. SECOND ROW: Karen Martin, Linda Leonard. THIRD ROW: Merene Lanier, Karen Wellman, Celia Fields, Shirley Ricks. FOURTH ROW: Drinda Green, Yolanda de Angelo, Minerva Manriques, Sharon Bissell, Patricia Strickland.

FIRST ROW: Judy Cook, Linda Oatman. SECOND ROW: Barbara Mossbauer, Linda Carmichael, Jane Bratcher. THIRD ROW: Camille Shields, Irma Marten, Betty Peacock, Patricia Cook. FOURTH ROW: Bonnie Scott, Barbara Rollins, Jerrie Coupe, Jo Ann Wallace. BACK ROW: Paula Smith, Jean Oldaker.

executive council

From back center clockwise: Lea McCollum, vice-president; Regina Cronan, president; Carolyn Nagel, vice-president; Kathie McClesky, historian; Linda Oatman, historian; Illah Bayliss, vice-president; Karen Finley, song leader; Pat Strickland, corresponding secretary; Kathy Papp, vice-president; Carolyn Crestman, recording secretary.

f.h.a.

FIRST ROW: Jolyn Stillwell, Myra Rosier, Sharon Duggan, Cathy Secor, Kathy Papp, Lee Ann Stone, Karen Smith, Sandy Teague. SECOND ROW: Sheriann Shockley, Mary Gail Weir, Billy Sue Sanches, Barbara Link. THIRD ROW: Mary Helen Harvey, Eddie Lynn Holland, Harriet George, Carol Allen. FOURTH ROW: Barbara Morgan, Brenda Odgers, Connie Van Buren. BACK ROW: Rhonda Patterson, Marie Polton, Elaine Adkins, Mary Alice Carrigan, Carolyn Vaughn.

meet

The *Observer* editor, Judy Rettinger, looks industrious.

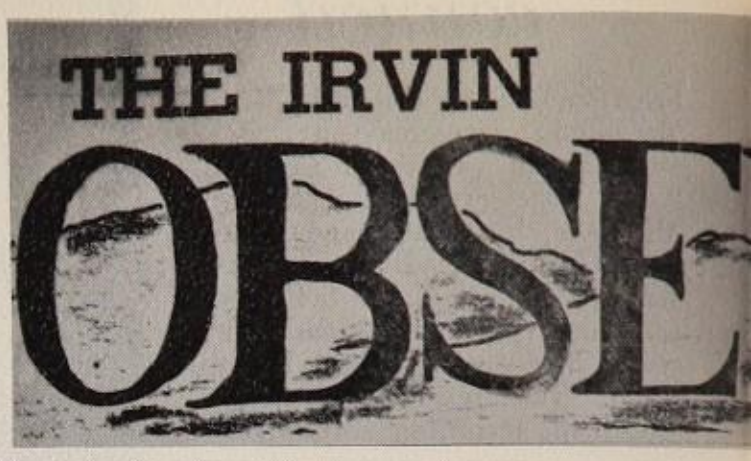

The advertising staff, Sally Robey, Judy Allison, Kathy Rogers, and Beverly Davis say hello to the photographer before "taking off." Not pictured, Michelle Chapin.

Bill Swain tells Karen Moore how to do it while Paulette Post, and Harriat Keiser type copy. Janet Kaiser, Cheryl, and Bob O'Dell supervise the actions.

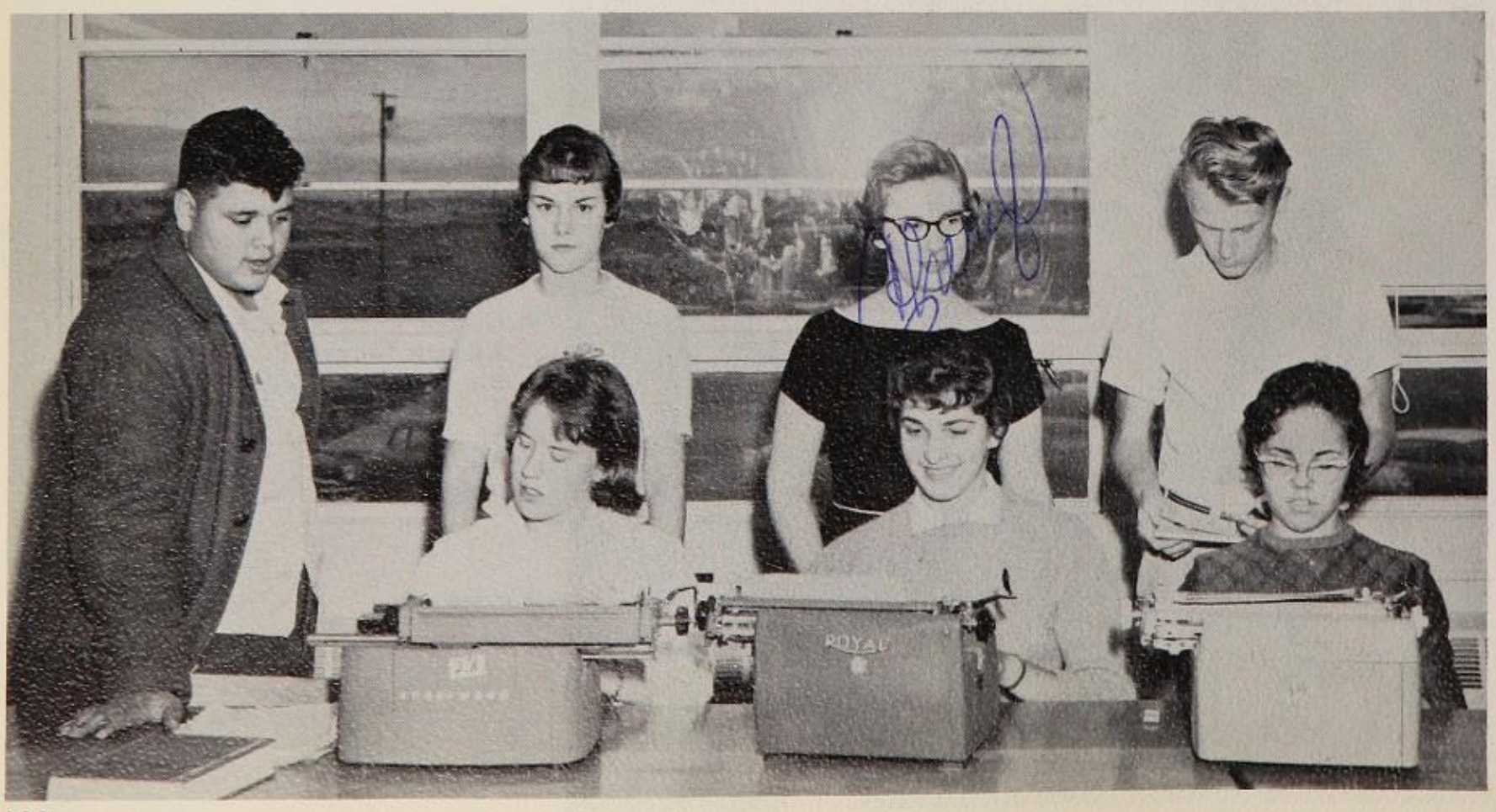

RVER

Geo staff

Business Manager Sally Robey pauses in the day's activities.

Charles Pender, Norris Dirmeyer, Greg Rystad, and Wes Maxwell rest before continuing to type their stories.

Janet Rice, Teresa Edgerly, and Sue Diamond type as Brenda Jordan, Jackie Pierce, and Sue Hayes wait to get their copy okayed by Editor Judy Rettinger.

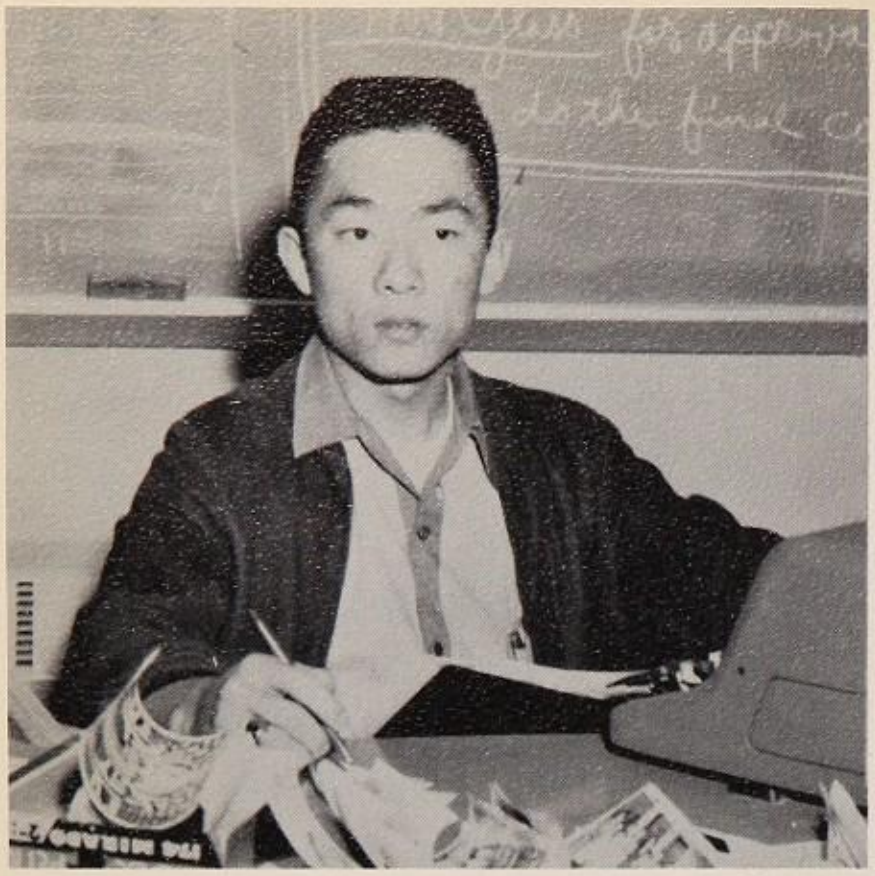

Editor Bill Melver checks over the dummy before the deadline.

Charles O'Reilly, photographer, holds the funnel for Thain Marston, head photographer, who pours the fluid out of the negative holder.

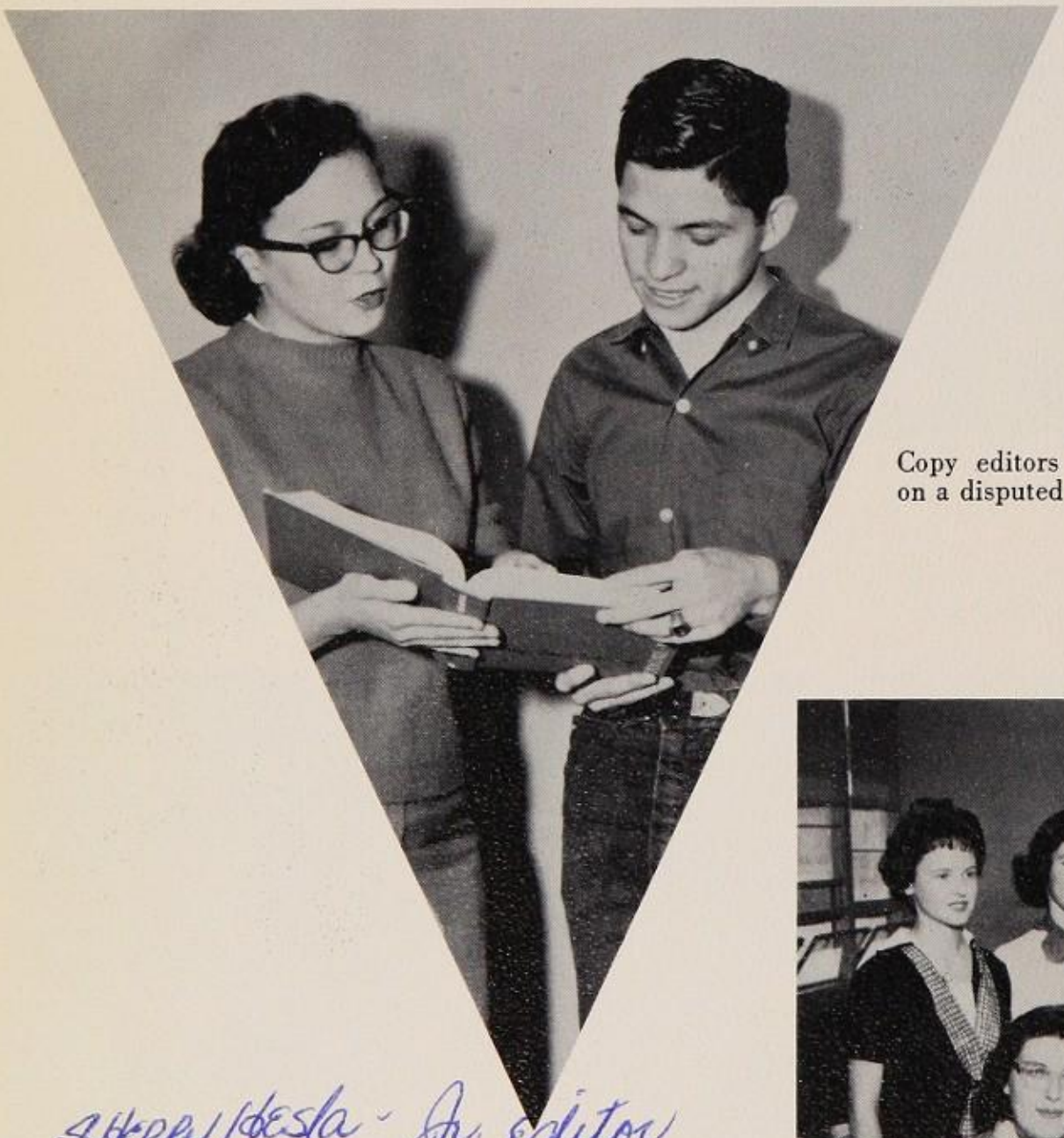

Sherry Hesla - Jr. editor

Suzanna Mayfield, Sharon Conroy, Peggy Watson, Diane Rystad, Etah McCoy, Jean Bracy, and Jeannie Huffman consult with Associate Editor Charles O'Reilly on the finer points of the art of laying out pages.

orbit

Copy editors Judy Rettinger and Eusebio Barrera check on a disputed spelling.

John Burleson, Michelle Chapin, and Don Gill compose the advertising staff which spent much time and effort selling ads.

Sports editors Jim Woodberry and Sue Hayes prepare to lay out the basketball pages.

staff

Jim Woodberry, Patsy Luckett, Ronneice Taylor, Anne Toney, Jane Reed, Margie Kanzenbach, Virginia Flynt, Marian Philpot, Corlea Haren, Judy Farnsworth, Suzanna Mayfield, and Maria Christensen sold the yearbooks at the beginning of the year. Virginia Flynt and Corlea Haren were the top salesmen, each selling 90 yearbooks.

Barbara Logan and Susie Rogers, feature editors, glance over a completed copy sheet.

President, Vic Duchene; *Vice-President,* Bob Berryhill.

letterman's club

Art Reeves, Jerry Patrick, Vic Duchene, Bob Berryhill, Larry Finton, Al Barrera, Jim Ferris, Bob Brantner, David Walker, Ron Taylor, Jim Dyal, Jack Blankenship, Bob Pender, Bill Herst, Jim Harris, Kim Espy, James McClaskey, Jean Springfield, Dick Beard, Vic Boozer, Mike Brown, Gerry Payton, Virgil Gentry, Ken Scott, Vernon Bolstad, Mike Pilcher, Jack Hensley, Jim Woodberry.

Left to right: Mr. Mallon, Fred Fleming, Jerry Rhodes, Dennis Robinson, Virgil Jiles, Harry Rowell, Bill Wentz, Tom Watrous, Gary Moore, and Jerry Kennedy.

audio-visual club

bookroom courtesies

FRONT ROW: Greg Rystad, Douglas Robitaille, Gary Sutton, David Fluker, A. R. Garcia, Gail Evans, Elizabeth LaPoint, Betty Beecher, Mrs. Eason, and Rick Cameron. BACK ROW: Bill Reineke and Charles Hacker. NOT PICTURED: Wallie Autry.

counselors' assistants

COUNSELORS' ASSISTANTS — Left to right: Jerry Rhodes, Judy Allison, Greg Rystad, Jim Woodberry, David Dungan, Sharon Sisk, Nancy Kreigsman, Patsy Luckett, Linda Hampton, Karen Welch, Pam Foster, Harriat Keiser, Marilyn Kennedy, Denise Wagener, Carol Hummel, Janet Parks, Frances Carter, Beverly Davis, Mary Delcambre, Linda Jones, Margie Kanzenbach, Mary Lou Chavez, Barbara Miller, Sonia Wolff, Cheryl Gibson, Sharon Conroy, Suzanna Mayfield, Gayle Grissom, Gina Cronan, Jeanie McCoy.

The students on these pages are the ones you see diligently filing folders, laboriously typing memos, darting down the hall collecting absence-tardy slips, and generally making themselves useful. Above are the students who work in the offices of Mr. Caffey, Mr. Roberts, Mr. Mason, Mr. Bean, Mrs. Wood, and Mrs. Prestwood. At the top of the next page are the students who serve in the capacity of hall courtesies who apprehend students wandering around the halls without passes. Below and left are courtesies for Mrs. Cuilty, the attendance, and Mrs. Angel.

Typing this year was really an experience. Hope we have the same kind of fun next year.
Lynda Snider

HALL COURTESIES — FRONT ROW: Mike Hahn, Sylvia Castro, Margaret O'Banion, Marianne Burleson, Carole Lindquist, Susan Frey, Pat Tuck. CENTER ROW: Elaine Buck, Jim Stultz, Sharon Bell, Claudia Conner, Barbara Morgan, Joyce Dickerson, Diane Lott, Norris Dirmeyer, Billy Sanders, Carolyn Crestman. BACK ROW: Don Gill, Dayle Fellman, James Ezell, Lorne Fumich, Ronnie Lee, John Martinez, John Johnson, Roy Smith.

office and hall courtesies

OFFICE COURTESIES — FRONT ROW: Pat Ervin, Judy Stewart, Frances Manning, Karen Wallace, Bonnie Dukeshar, Anne Epley, Phyllis Stanchos, Sally Robey, Ken Boullion. CENTER: Susan Hunt, Layne Cornell, Bonnie Wiscarson, Beverly Cooper, Maria Christiansen. BACK ROW: Bill Birdseye, Ricky Reed, Wes Maxwell, Carla Cole.

library assistants

Francis Reger, Mary Donohue, Janice Waring, Dottie Hocker, Margaret Gray, Dixie Haught, Karen Williams, Judy Tierce, Carol Samaniego.

nurse's courtesies

Marsha Bryan, Marianna Skopanski, Lynn Huff, Judy Allison, Kathy Rogers, Carol Gibson.

(Reserved) - David Johnson

I have,

We've had a lot of fun together this year. Remember the Cactus; and how crazy mixed up we got on New Years Eve. Well anyway it all worked out.

You're a beautiful "little" girl with the best kind of "Southern Hospitality". I admire the way you always take what comes, good or bad, without making big issues.

I hope you find in life, whatever you look for. I think you deserve it. May God bless and care for you!

Always,

David J.

(Reserved) - David

(Reserved) - David

features

GINA CRONAN
Most Popular Girl

DON GILL
Most Popular Boy

GINA CRONAN
Christmas Dance Queen

CLAUDIA MARSH
Lady in Waiting

SUSIE ROGERS
Sophomore Duchess

Shalom,
You're a real pretty girl and I know you'll go far with your sweet personality. I hope we can get to know each other better in our remaining 2 years & 1 day here at Irvin! Best of luck to a precious girl.
Love ya,
Susie

JOANNIE FREIBURG
Junior Duchess

SHERRY NOLAND
Freshman Duchess

Heidi Dawson
DAR Good Citizen Award Winner

Kathy Papp was elected district vice-president of Future Homemakers of America for 1960-1961.

Eusebio Barrera was Irvin's representative to the Future Engineers of America Tournament at Chicago, Illinois.

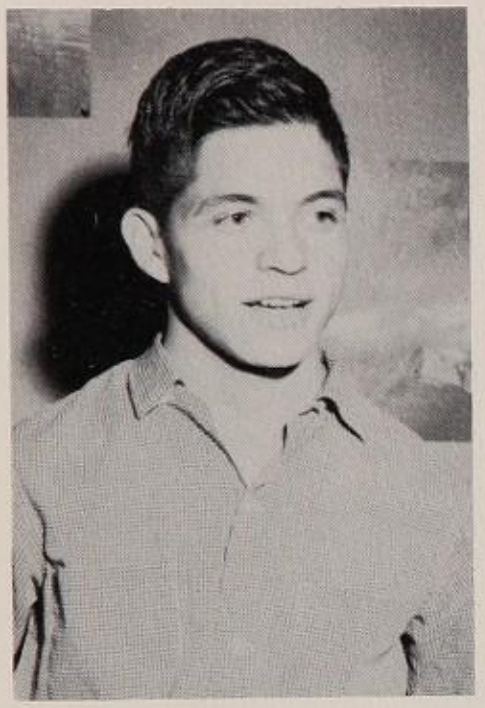

Bert Ezell was Irvin's top-scorer in the Future Engineers of America test. Bert achieved top 10% in the nation.

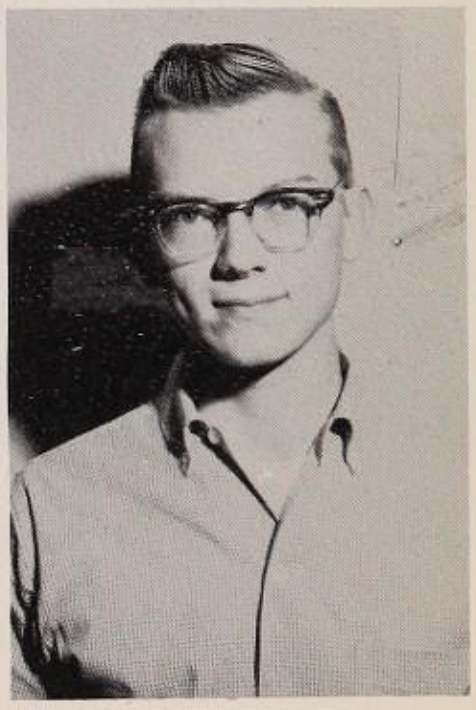

honors

SCIENCE SEMINAR: Diane Rystad, Pat Peterson, Richard Woltz, Bob Neill, James Baker, Raphael Confer. Not shown are Joe Shirley and James Gillespie.

honors

Lots of luck
to a real sweet
girl. I have enjoyed
going to school with
you this year.
always
Carolyn

Carolyn Crestman won the Betty Crocker Homemaker of Tomorrow Award from Irvin high school.

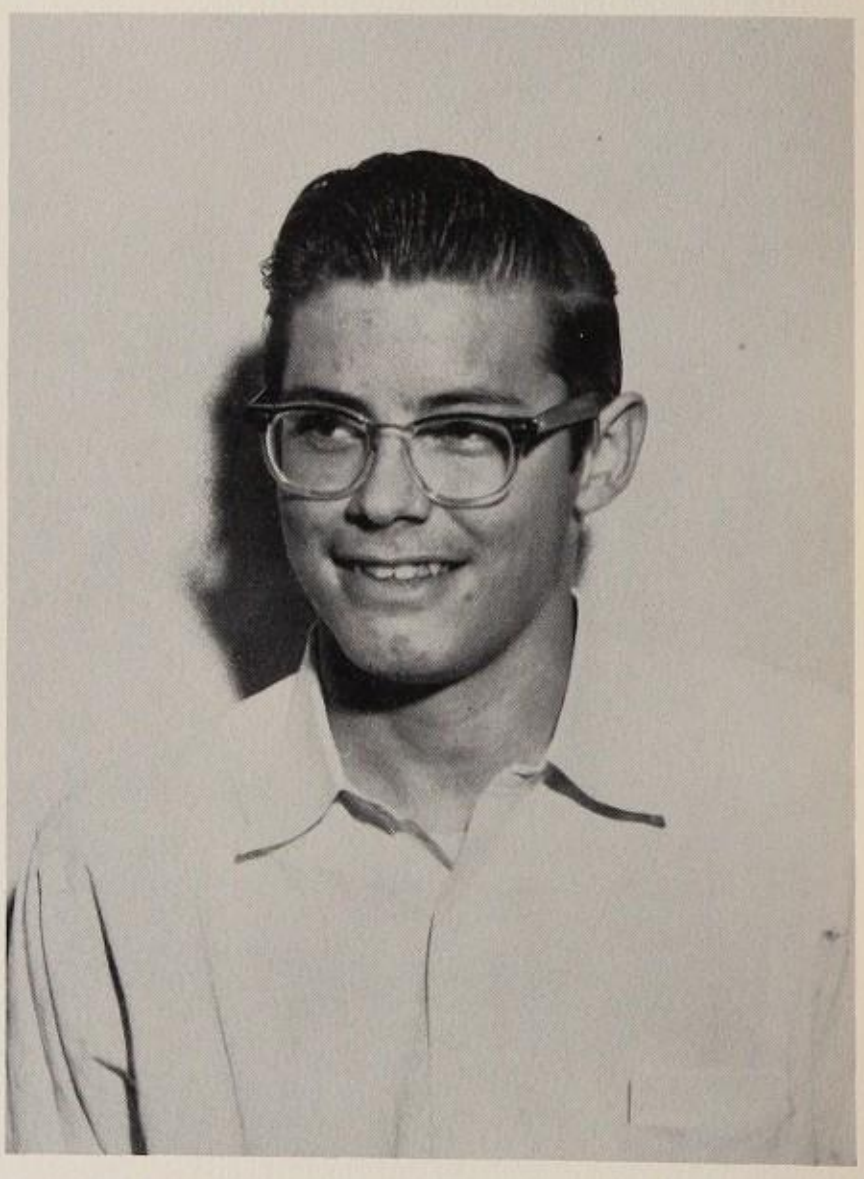

John Cowgill received a letter of commendation from the National Merit Scholarship Qualifying Exam Foundation for receiving a superlative score on the NMSQ Exam.

Michelle Chapin was Irvin's entry to the Interscholastic Speech League, poetry division, held this spring.

junior high

FIRST ROW: Donna Southern, Linda Savin, Linda Clemens, Katherine Crandall, Steven Kohnhagen, Kathy Secor, Elizabeth Johnson, Sherry Forsyth, Jack Angaran.
SECOND ROW: Lillian Savila, Katherine Failla, Linda Leonard, Susan Taylor, Rhonellen Whitaker, Jennifer Berry, Cesar Ancheta, Bob Vrieling.
THIRD ROW: Grady Stem, Martha Joy Hart, Phyllis Griffin, Marsha Adams, Judy Berryhill, Julia Martin, Danny Wagster, Roy Deen.

first semester honor roll

FIRST ROW: Frank James, Judy Ellis, Carole Lindquist, Phyllis Stanchos, Corlea Haren, and Janet Rice.
SECOND ROW: Christoph Jupe, Glenda Atkinson, Yolanda Martinez, Sharon Conroy, Robert Swennes, Karon Soller, and Howard Upchurch.
BACK ROW: Sharla Krager, Phyllis Gill, Lynne Teichert, Judy Rettinger, Charles O'Reilly III, and Bill Birdseye.

senior high

at the christmas dance

Duchesses Susie Rogers and Sherry Noland with their escorts.

Principal Bean crowns Regina Cronan Blue Christmas Queen.

Queen Regina I waltzes with her escort Randy Smith.

Duchess Joan Freiburg and Lady-in-Waiting Claudia Marsh and their escorts.

I am a real nice
girl who saw me a
seat in church but I didn't
come. Hope to have you in one of
my classes next year, have fun over
the summer and I'll see you next year.

Sincerely
Jack Rowdy

Sharon,

It's been swell knowing
you these past two years
and perhaps we'll meet
again next year in
school. If not lots fun,
lots of luck, lots of love,
and lots of luck with love.

Love Ya!
Susie
Rodgers

sports

cheerleaders

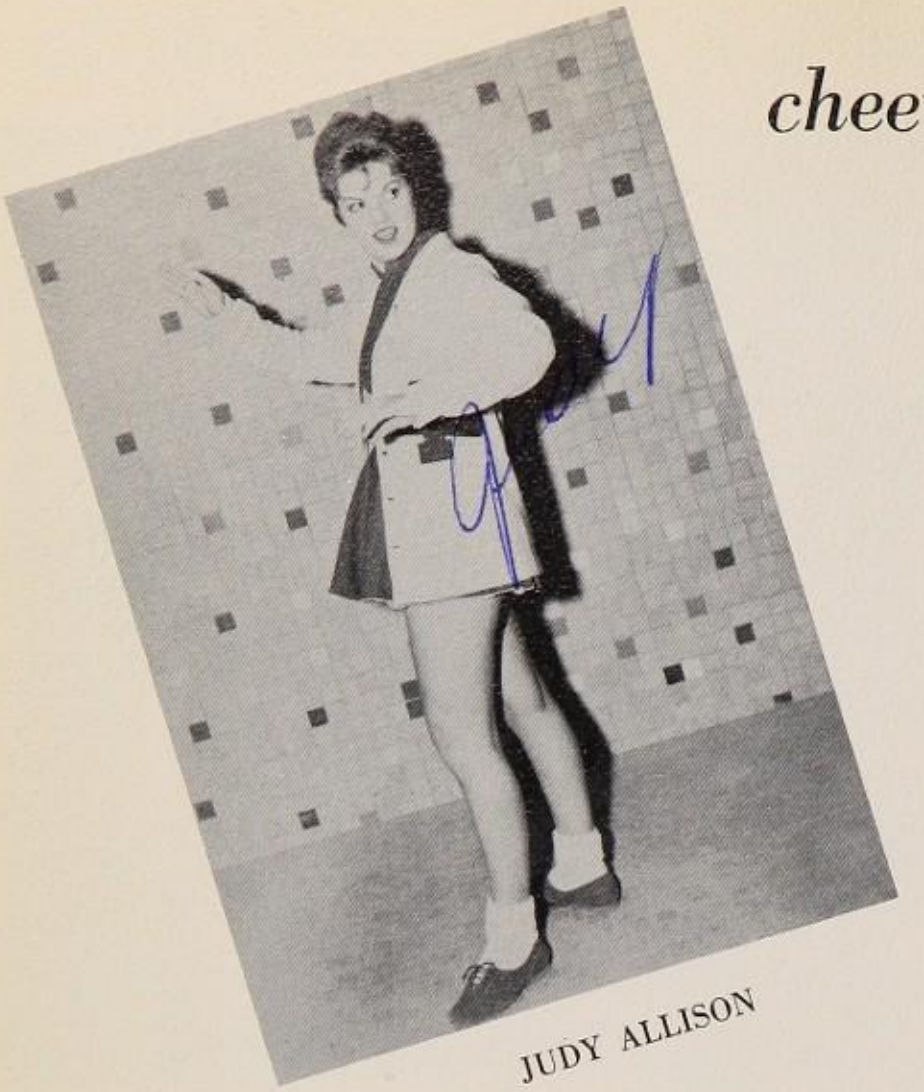

JUDY ALLISON

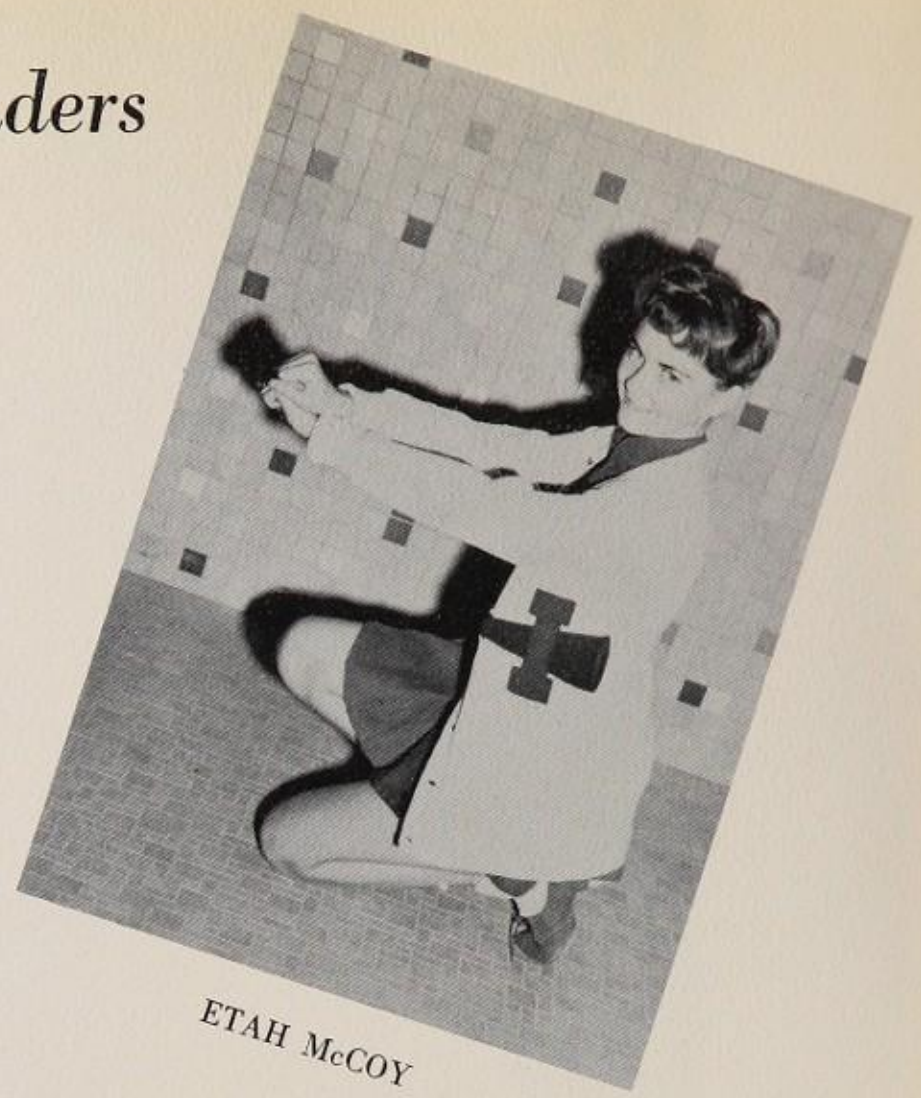

ETAH McCOY

SHERRY HESLA

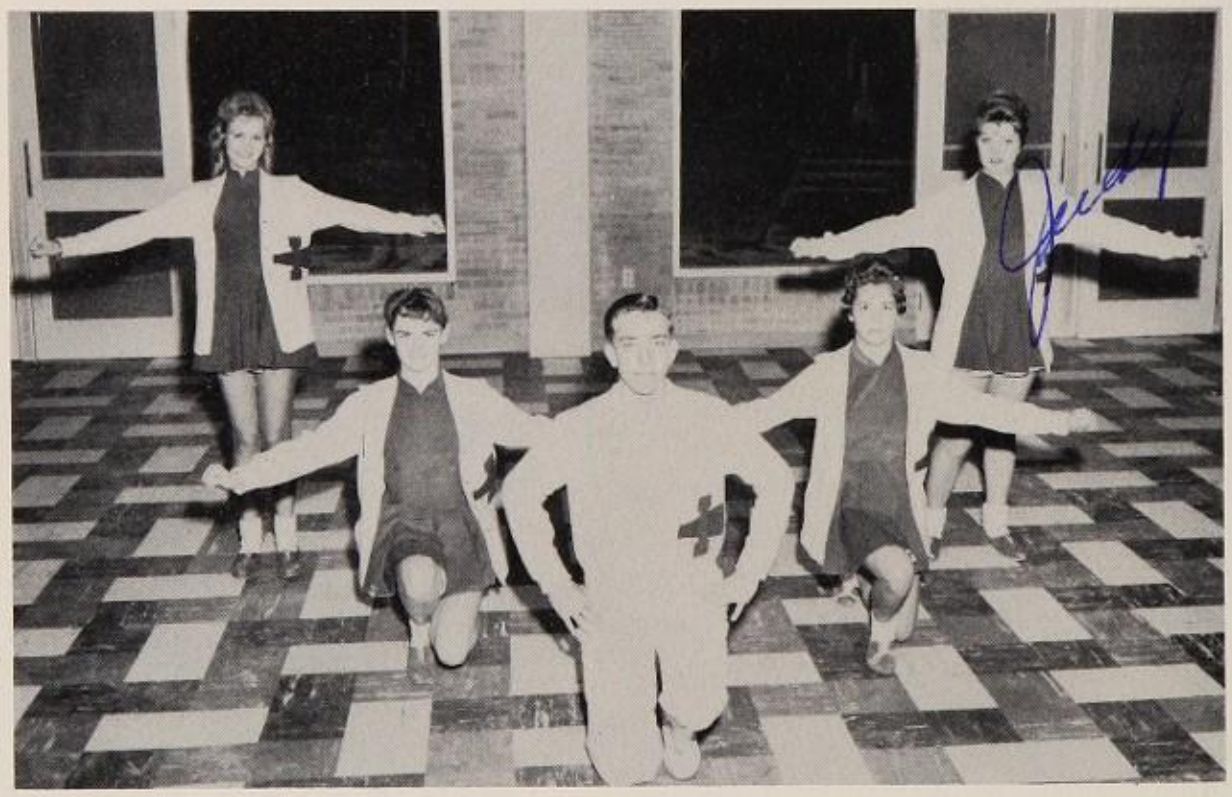

VAUGHN KNIGHTEN

SHERRY NOLAND

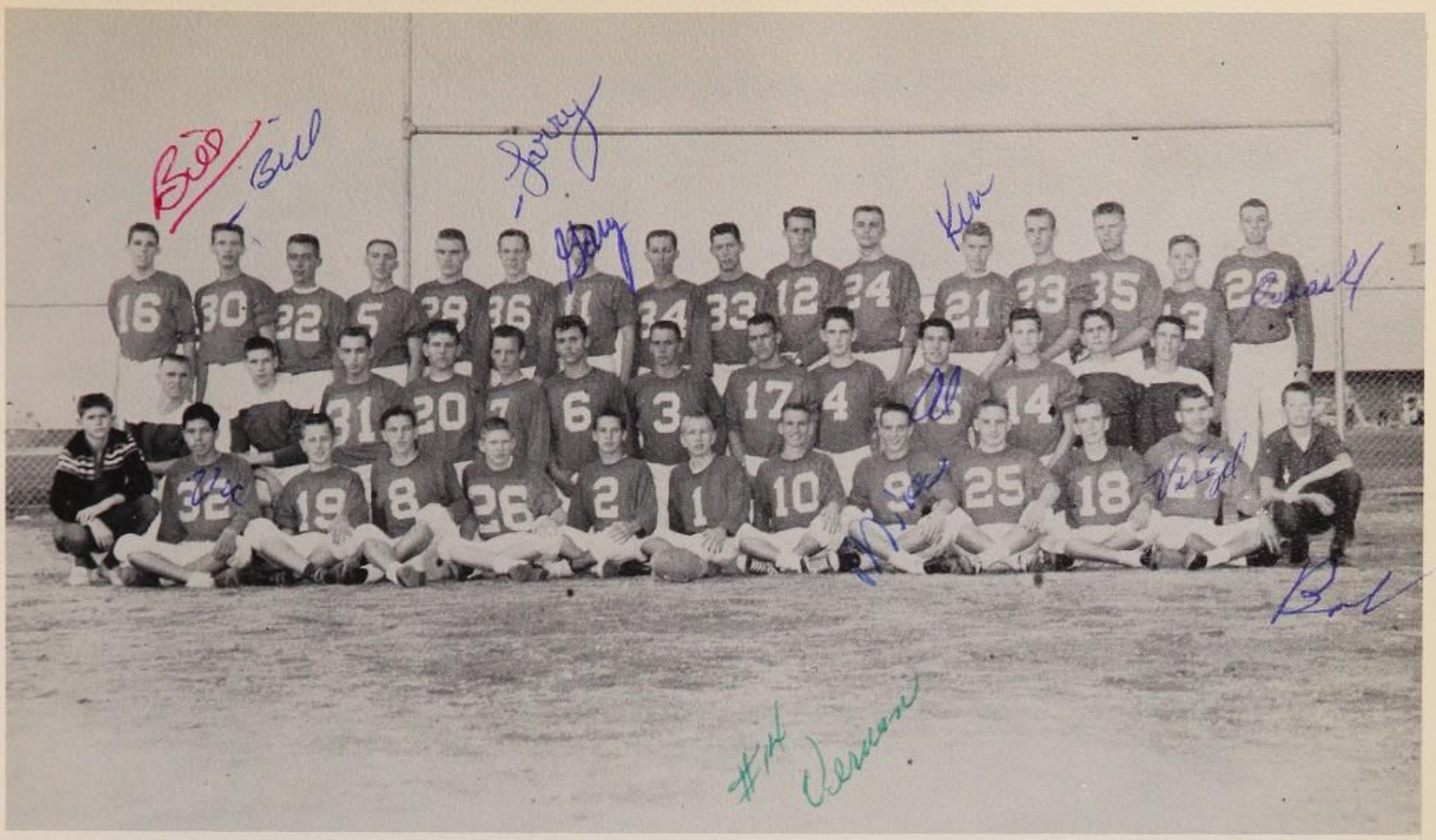

FIRST ROW: M. Fortenberry, V. Duchane, H. Wilson, L. Catoe, J. Harris, C. Muizer, J. Poteet, J. Dyal, M. Brown, R. Woltz, S. McVay, V. Gentry, R. Pender. SECOND ROW: B. Davis, B. Tippet, B. Berryhill, L. Roundtree, R. Brantner, R. Cammisa, G. Dunlap, J. Perry, J. Rhodes, A. Barrera, V. Bolstad, D. Evans, T. Monahan. BACK ROW: B. Flint, B. Herst, B. Mitchell, A. Reeves, J. Blankenship, L. Flinton, G. Paxton, D. Beard, V. Boozer, D. Brantner, L. Machristie, K. Scott, C. Fallon, J. Springfield, D. Walker, R. Teel.

coaches

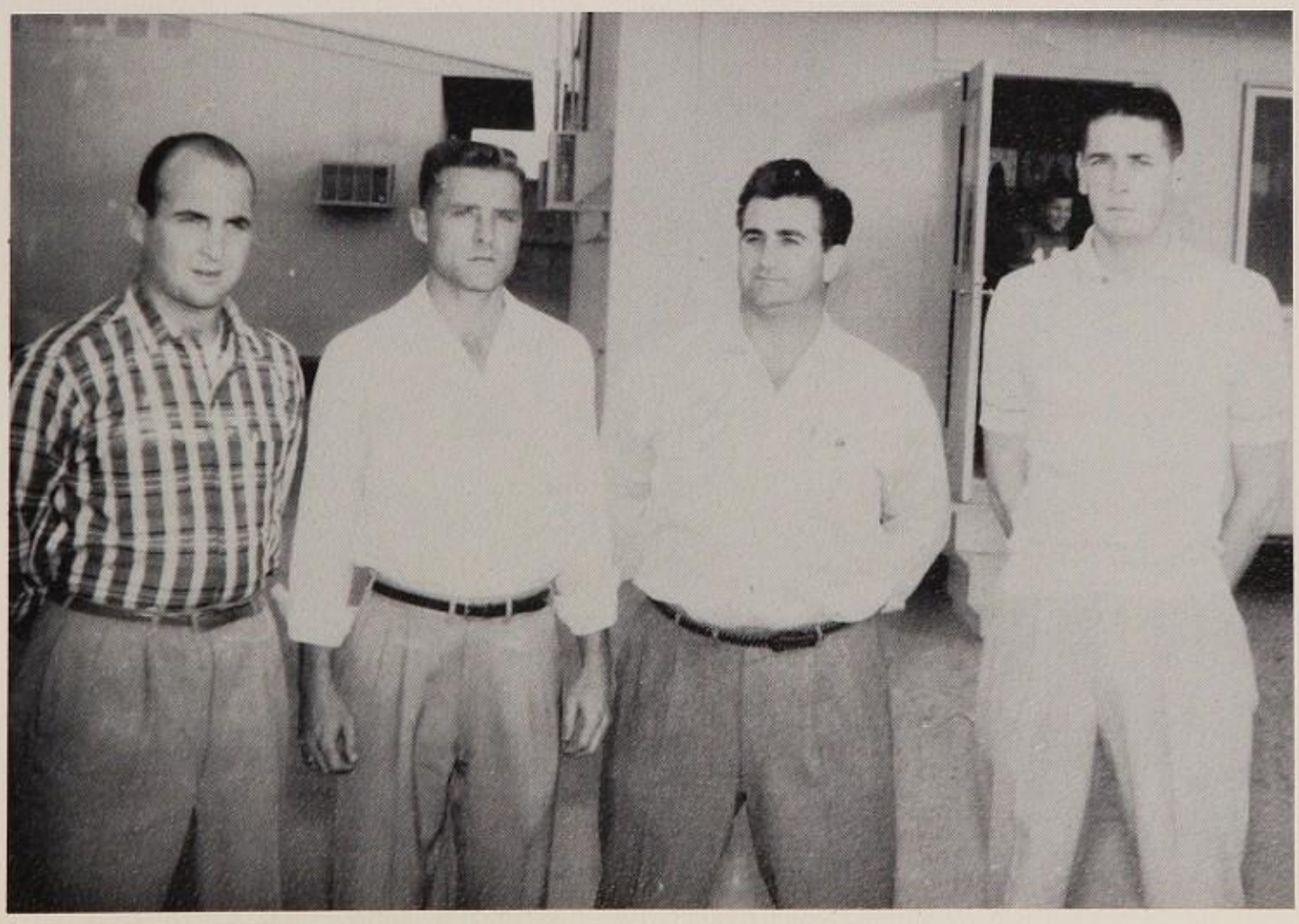

Ted Kepple, Don Barton, Al DiCarlo, Robert Beeten.

football schedule 1959

September	26	Irvin	12	Austin	20
October	3	Irvin	0	El Paso	6
October	10	Irvin	16	Cathedral	10
October	17	Irvin	14	Ysleta	6
October	24	Irvin	36	Bowie	0
October	31	Irvin	20	Tech	14
November	7	Irvin	14	Jefferson	0
November	14	Irvin	14	Bel Air	6
November	21	Irvin	38	Burges	0

lettermen

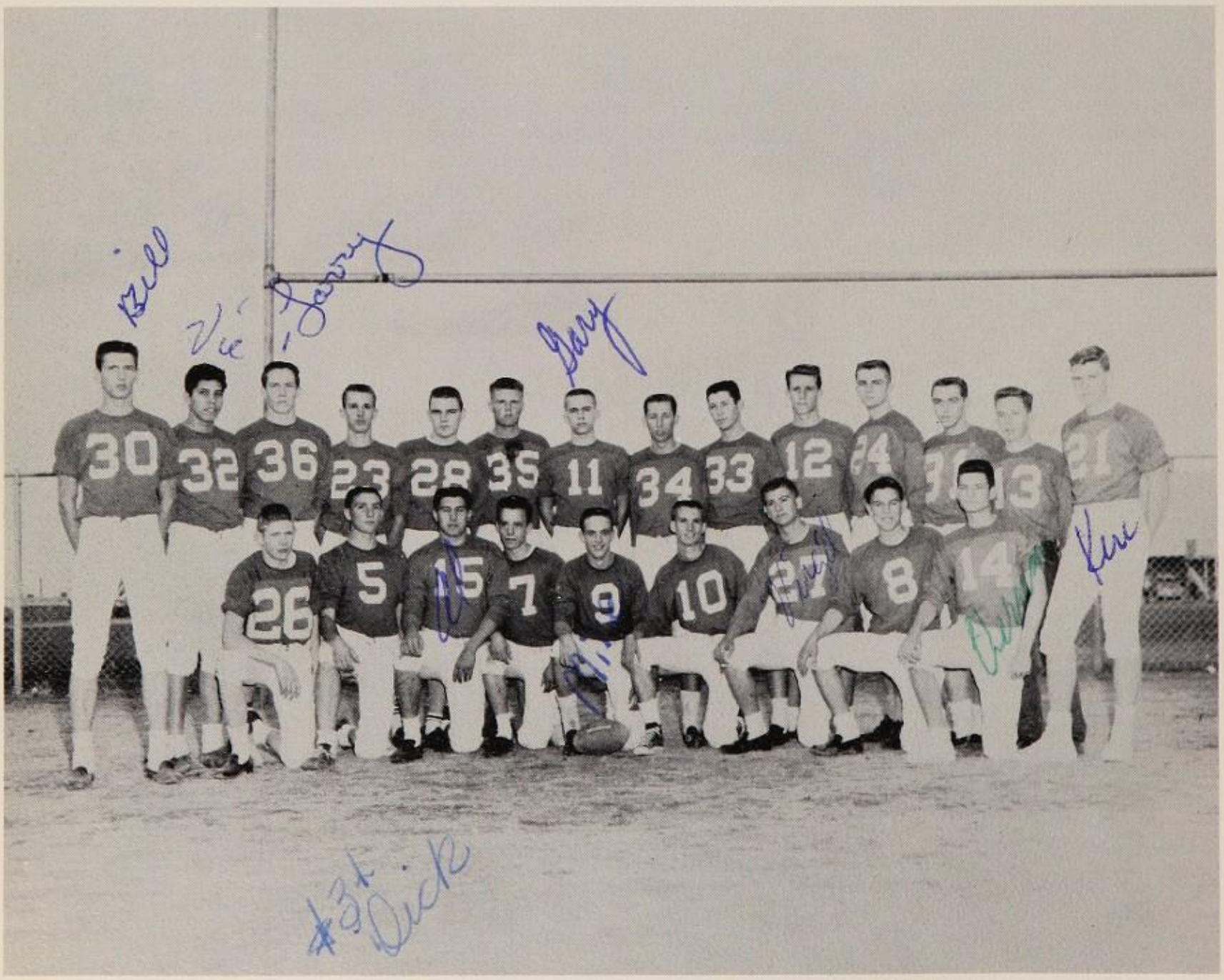

LETTERMEN

FRONT ROW: J. Harris, A. Reeves, A. Barrera, B. Brantner, M. Brown, J. Dyal, V. Gentry, L. Catoe, V. Bolstad. BACK ROW: B. Herst, V. Duchane, L. Finton, C. Fallon, J. Blankenship, G. Paxton, D. Beard, V. Boozer, D. Brantner, L. Machristie, B. Berryhill, D. Walker, K. Scott.

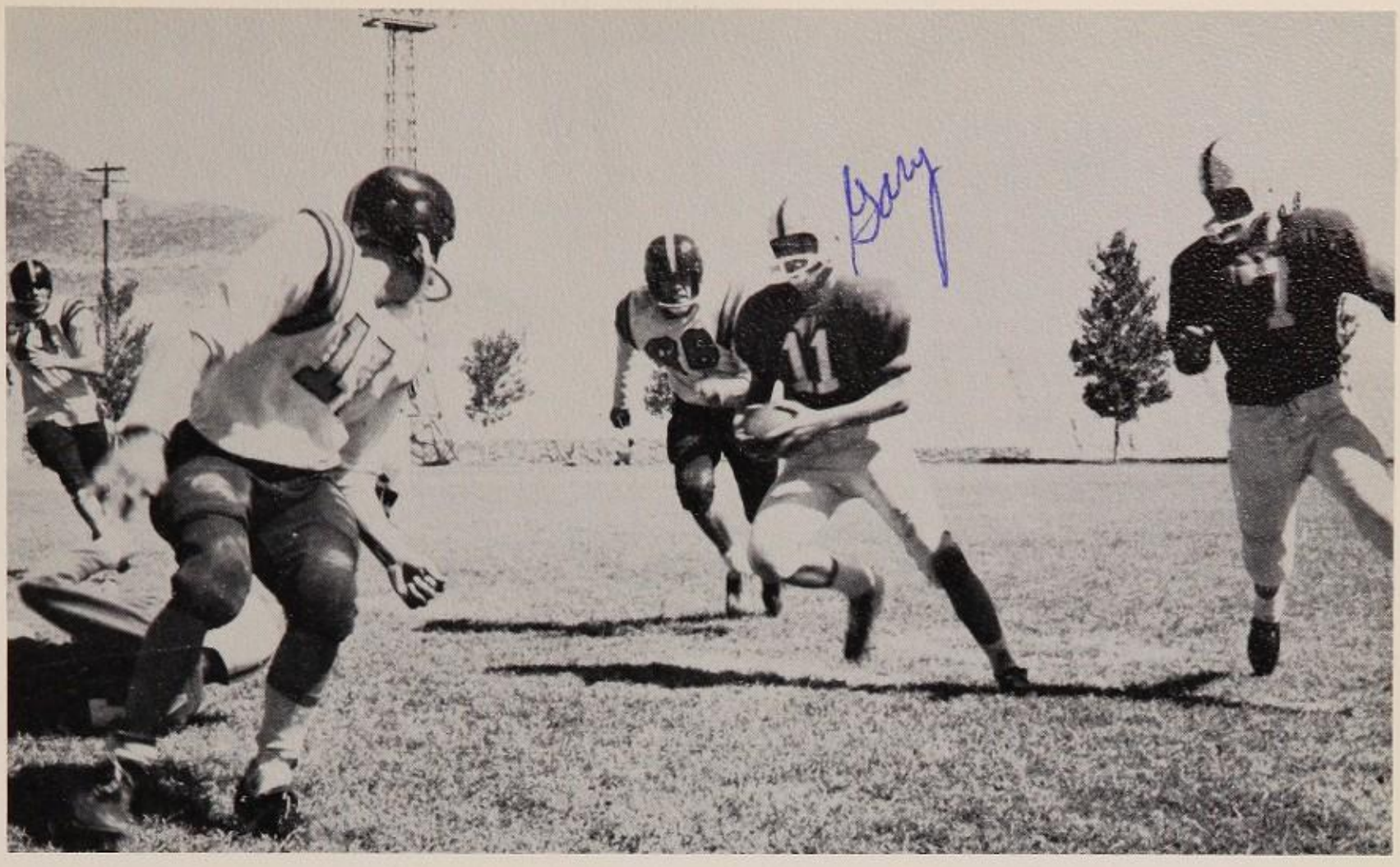

Gary Paxton prepares to pitch out to Bobby Brantner in the Irvin-El Paso game.

Vic Duchene

co-captains

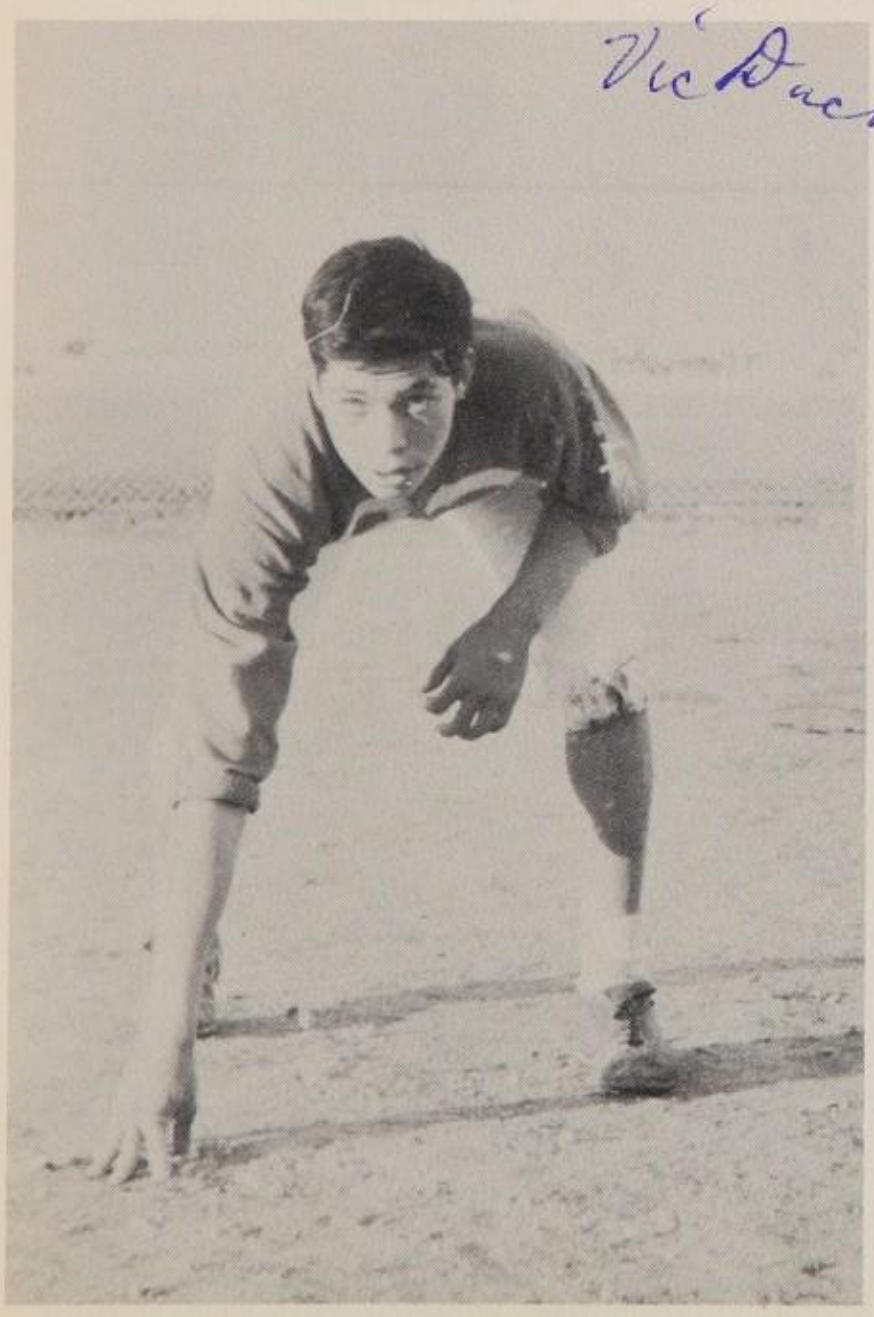

VIC DUCHANE
Guard

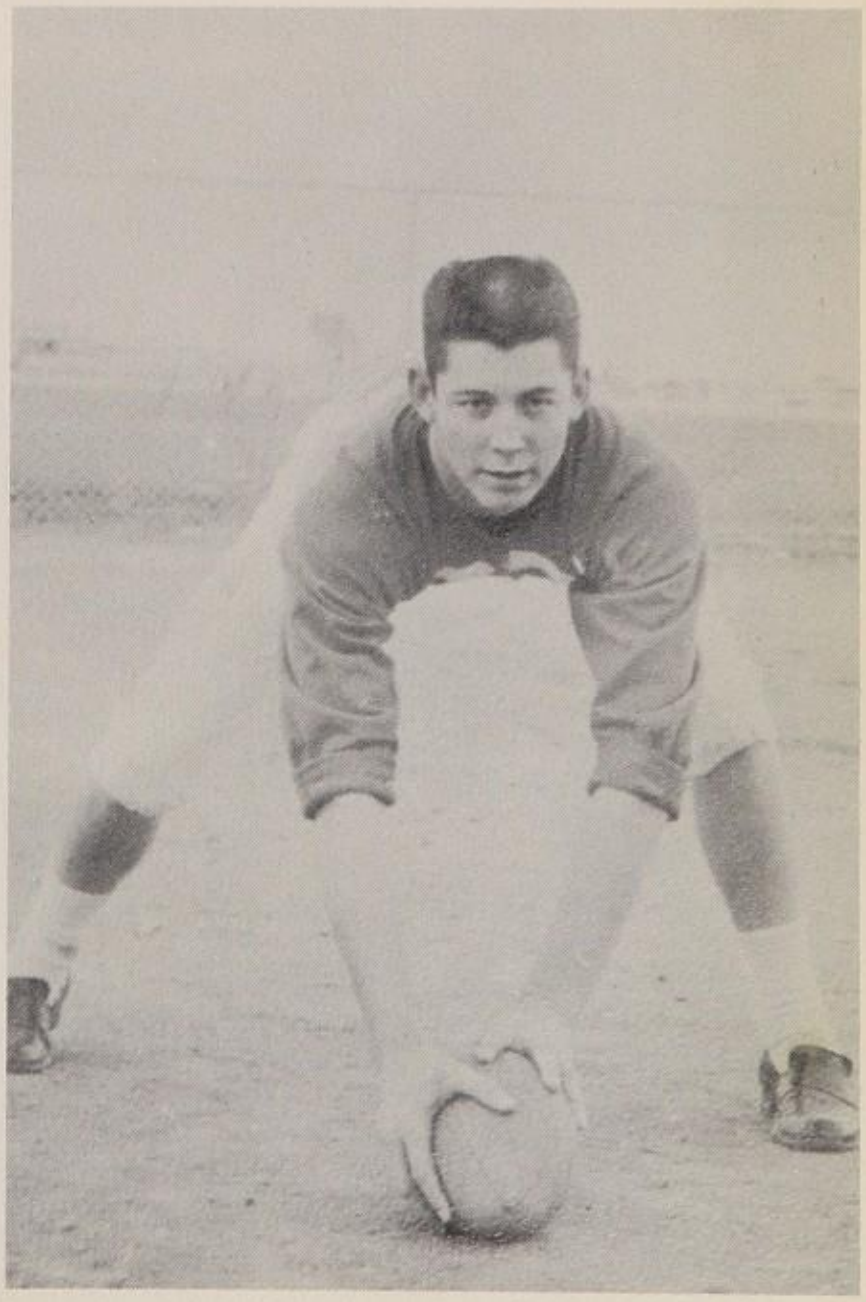

VIC BOOZER
Center

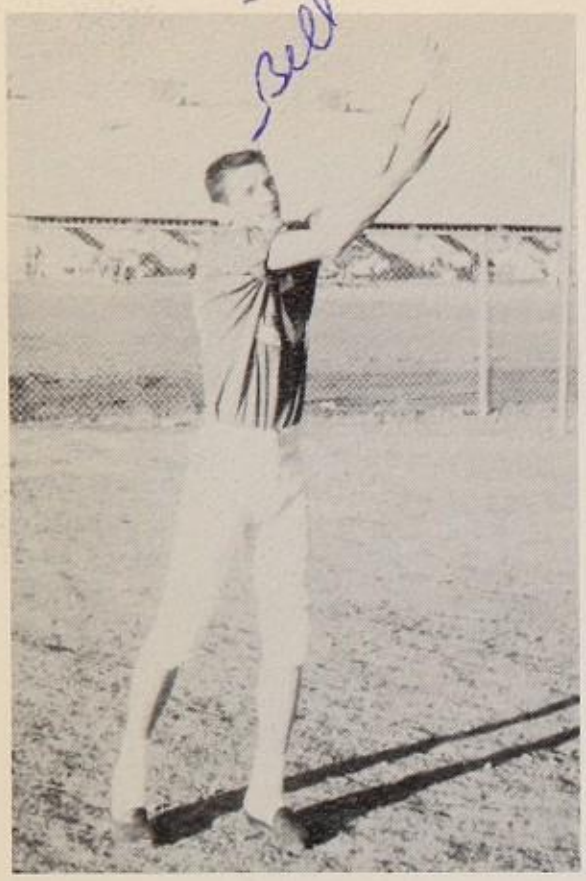

BILL HERST
End

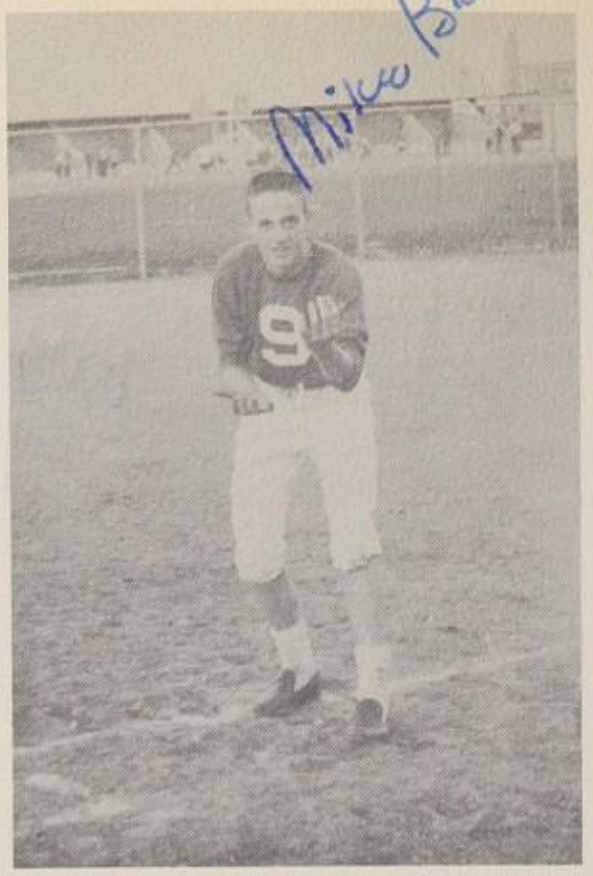

MIKE BROWN
Defensive Halfback

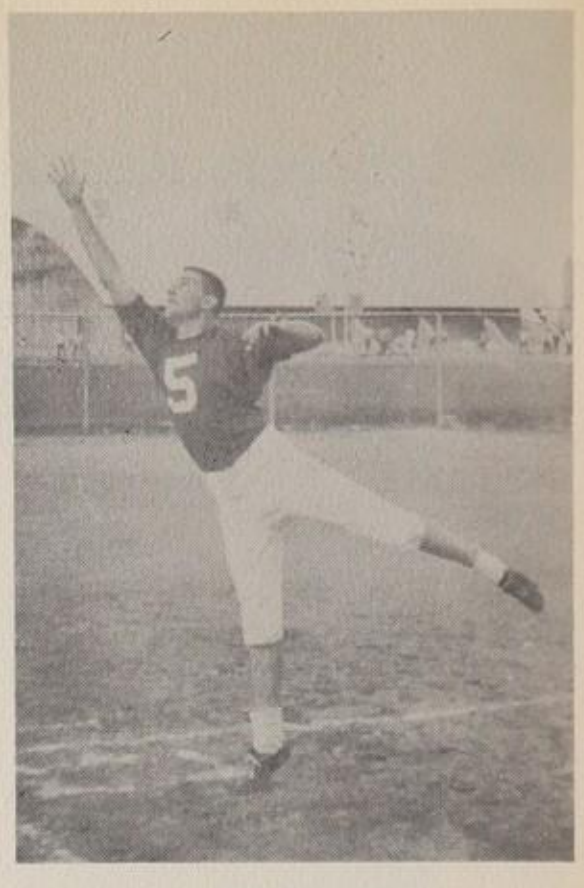

ART REEVES
Defensive Halfback

Irvin's football team did an outstanding job in the 1959 season. Although defeated by Austin in the first game by a score of 20-12, and edged out in the last few minutes of the game by El Paso to lose by 6-0. In the next game, they came from behind and won all the following games of the season to clinch a tie for B team district with Jefferson.

In the third game the Rockets, trailing by a two touchdown deficit at the end of the first half, came back to score three touchdowns the second half to give them their first victory — 20-16 win over Cathedral.

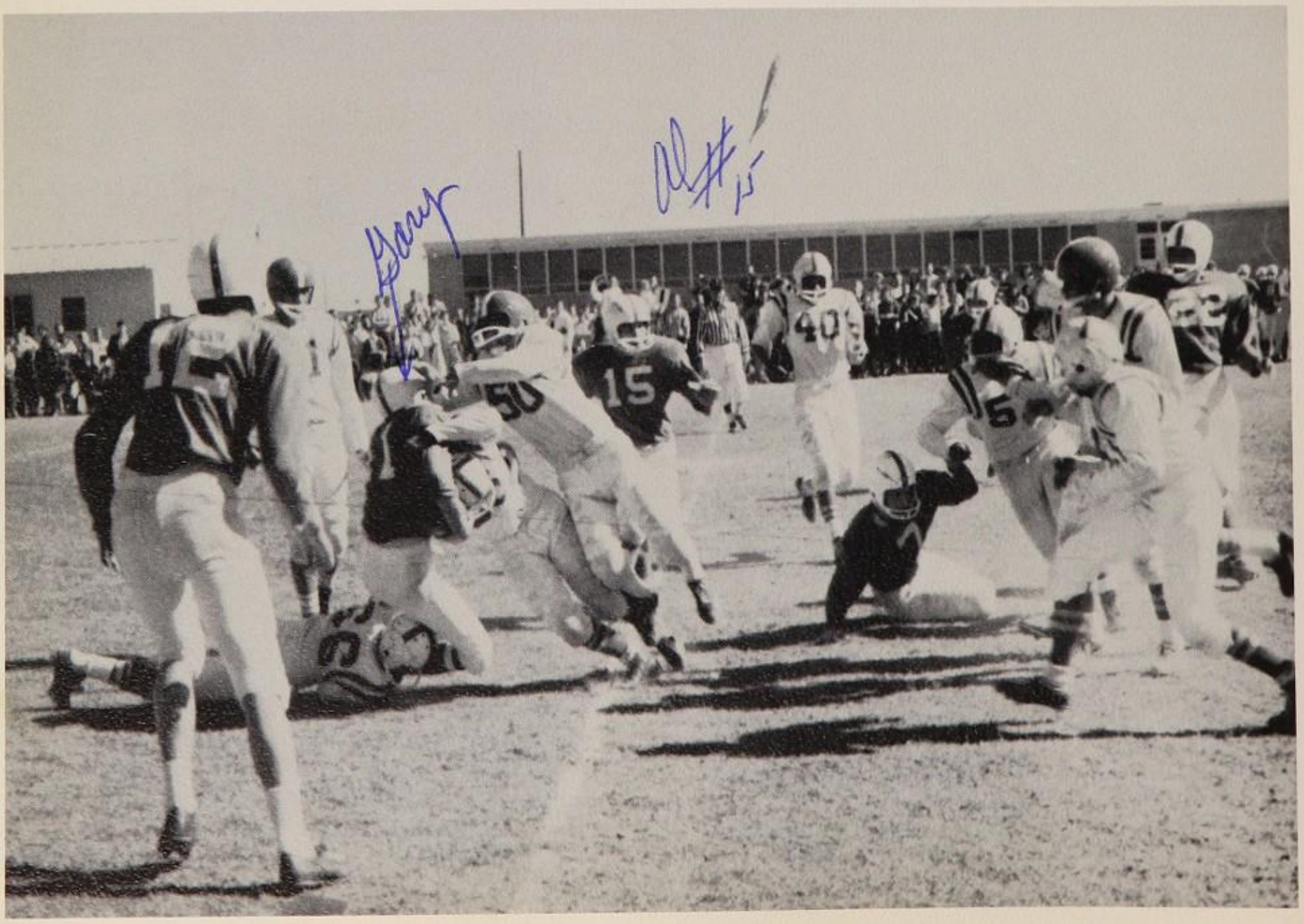

Irvin ball carrier stopped after short gain.

Leslie Catoe carries ball as Dickie Beard prepares to block would-be tackler.

Following this came the Rockets' best show, perhaps the most thrilling game of the season, that with Ysleta — Irvin winning 14-6.

After this game, which tested the strength of the Rockets, they had two fairly easy games: slaughtering Bowie 36-0 and beating Tech 20-14.

The most important game was played on November 7 when the Irvin Rockets, then in second place, met the Jefferson Foxes, the first place team. After a scoreless first half Irvin drew blood by scoring a touchdown in the first few minutes of play in the

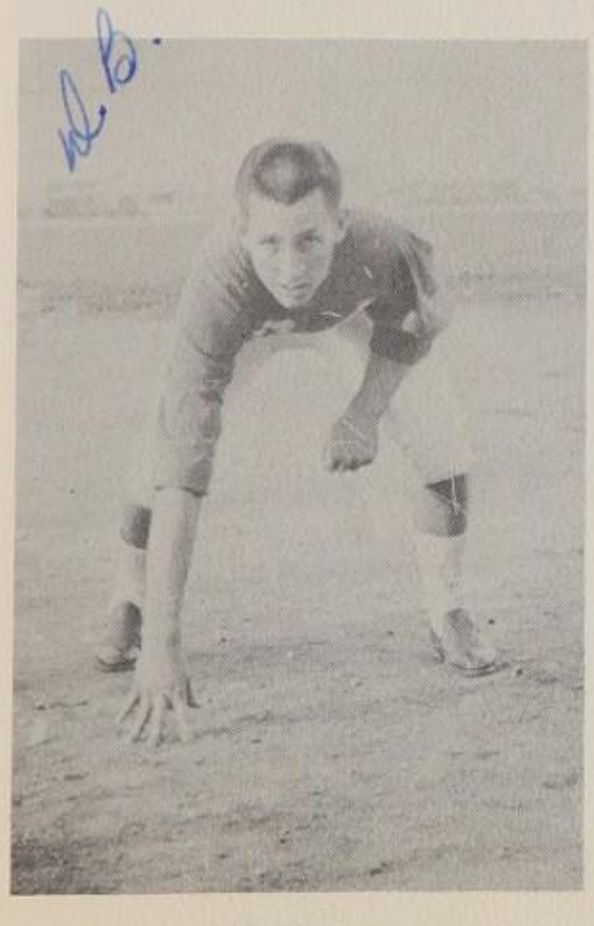

DICK BEARD
Guard

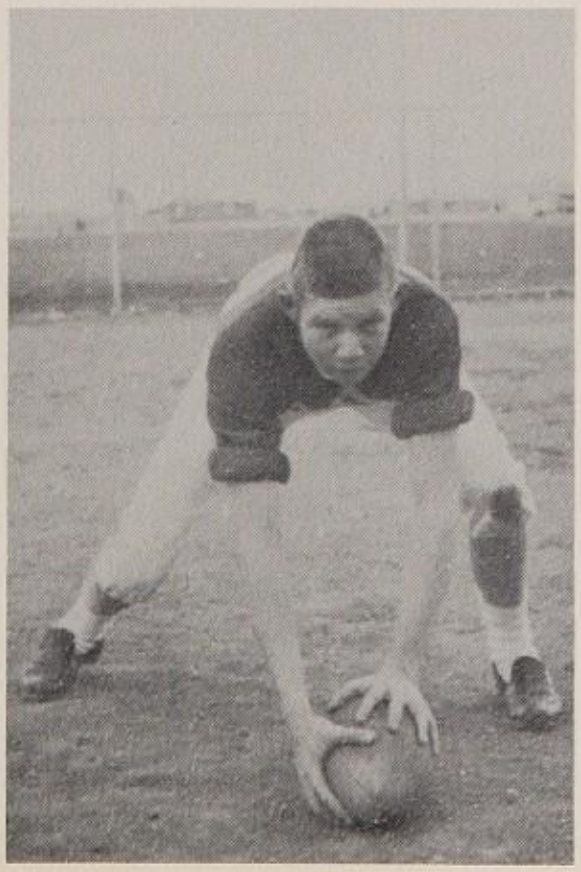

JIM HARRIS
Center

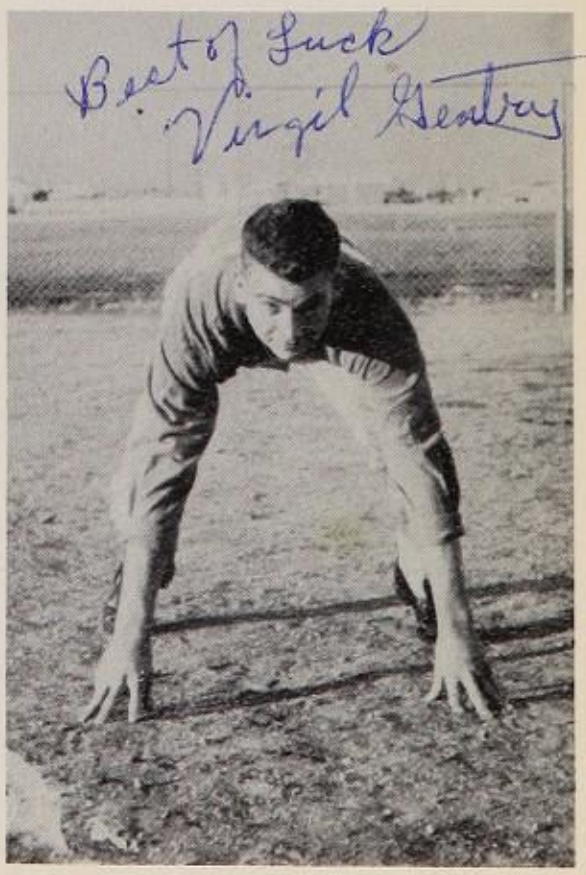

VIRGIL GENTRY
Linebacker

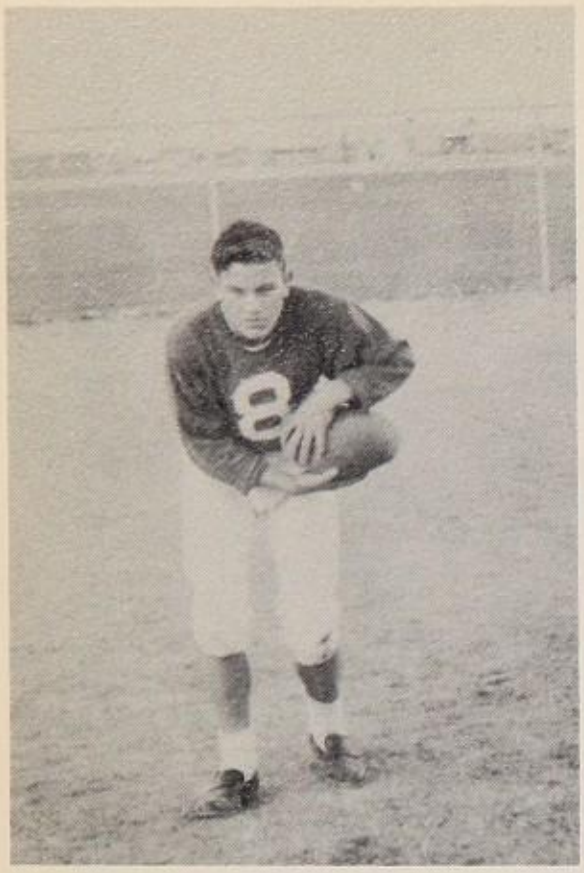

LESLIE CATOE
Halfback

AL BARRERA
Fullback

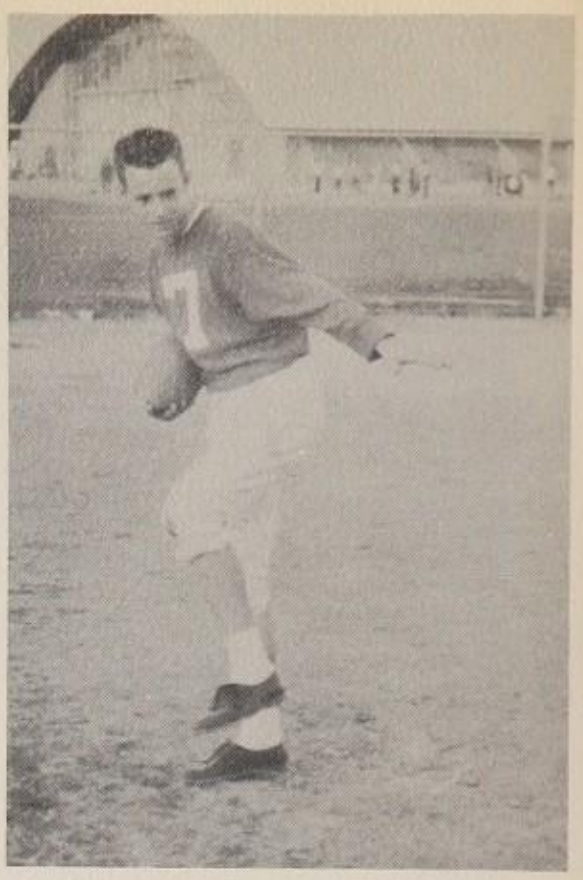

BOB BRANTNER
Halfback

third quarter. This touchdown seemed to lessen considerably the morale of the Foxes and during the fourth quarter the Rockets scored their second touchdown. Although fighting courageously, the Foxes could not stage a comeback and the game ended with a score of 14-0.

Although weakened by injuries, the Rockets showed the kind of spirit and determination that we hope will become a tradition at Irvin, by defeating the Bel Air Highlanders 14-6.

The last game of the season was played at Burges where the Rockets roared over the Mustangs 38-0.

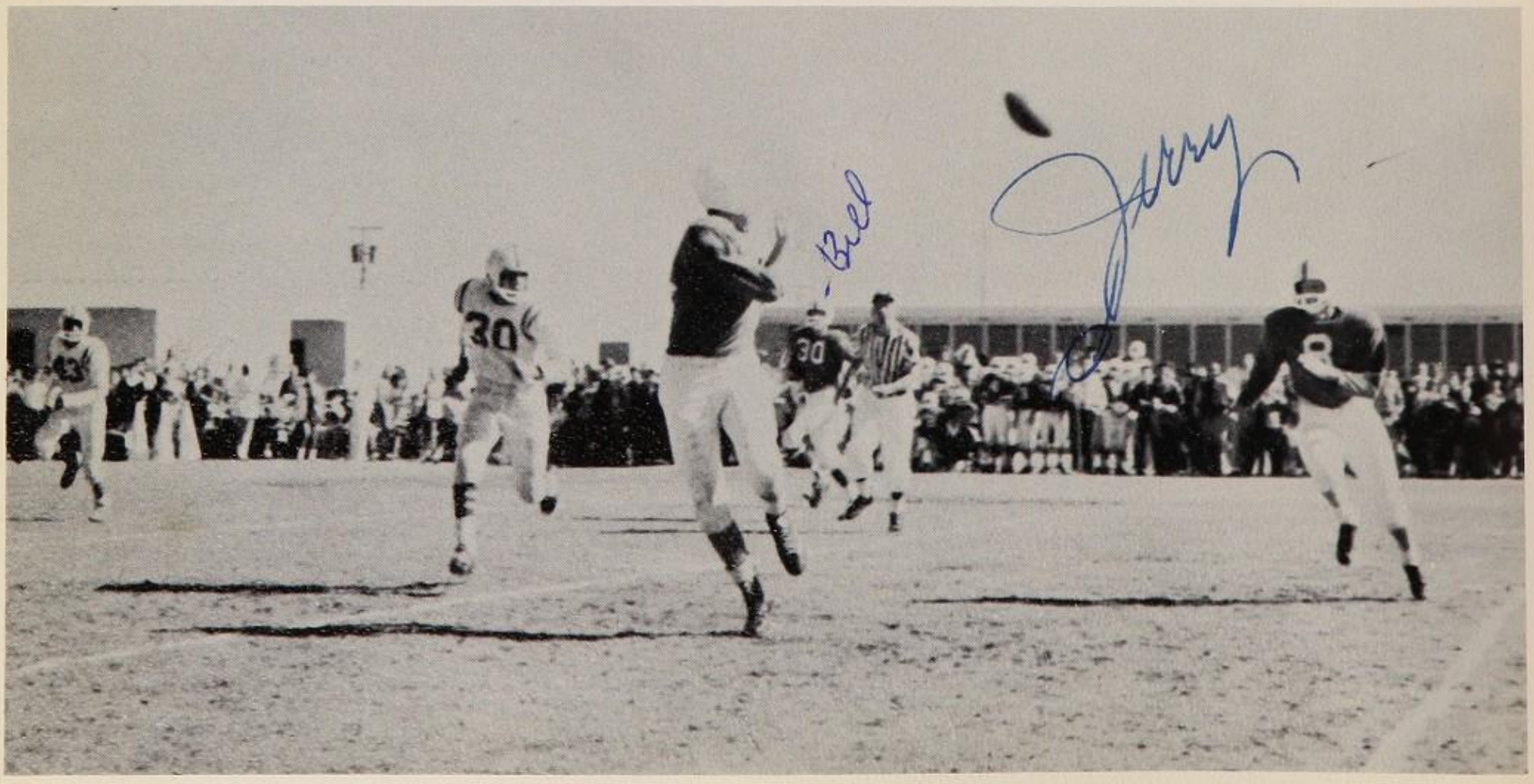

Catch that ball, Rocket!

Oh Well! He almost got away.

As a climax to a fine season, on the return trip the team learned that Jefferson had been beaten by Ysleta. Upon hearing this, coaches and boys alike went wild. More than one boy was joyfully drenched in a ceremonial shower party at the Irvin field house.

The coaches and the entire student body of Irvin High School are proud of their football team. And, they are eagerly anticipating next year's football season when Irvin enters varsity competition.

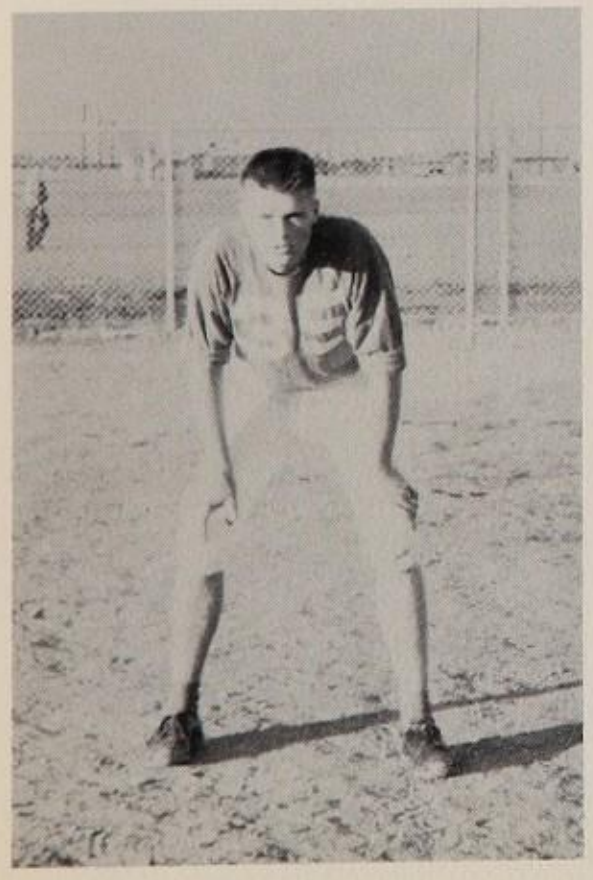

JENE SPRINGFIELD
Tackle

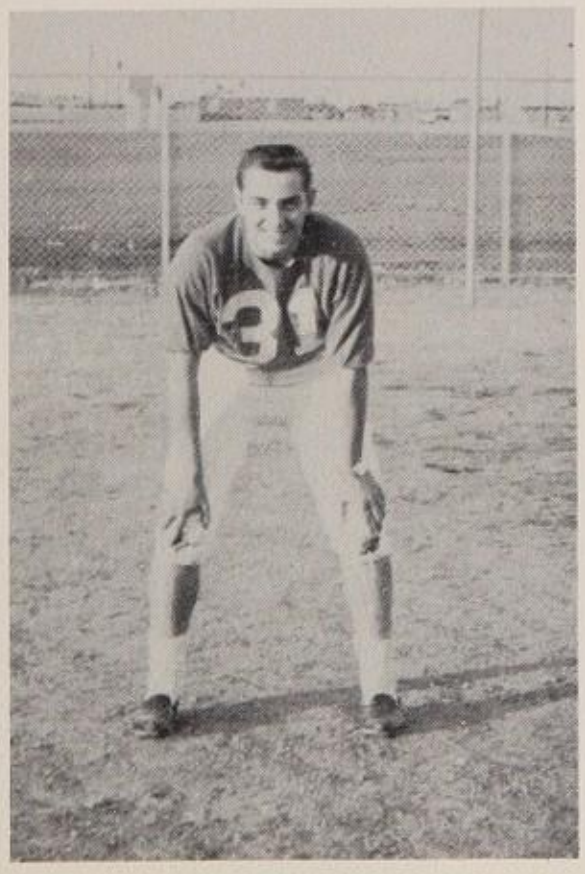

BOB BERRYHILL
Tackle

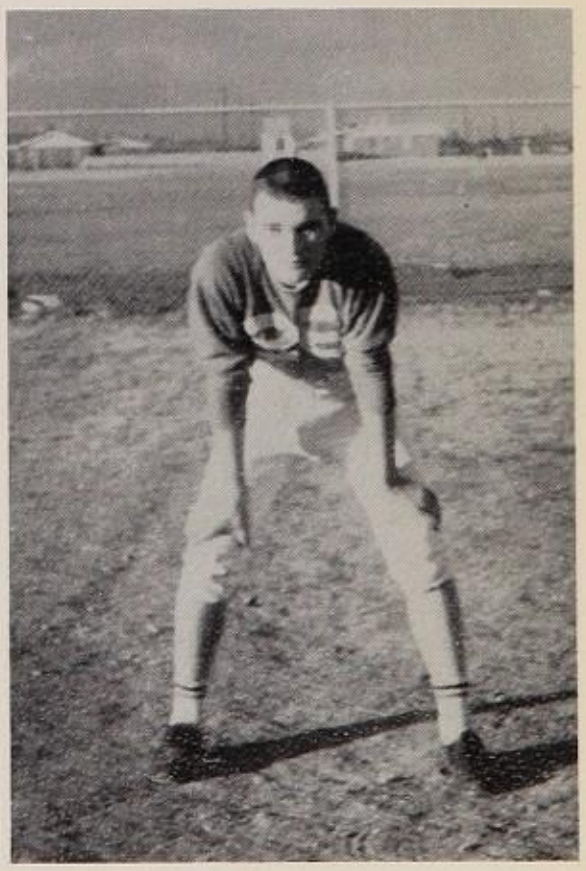

JACK BLANKENSHIP
Tackle

El Paso ball carrier snowed under by Irvin tacklers.

GARY PAXTON
Quarterback

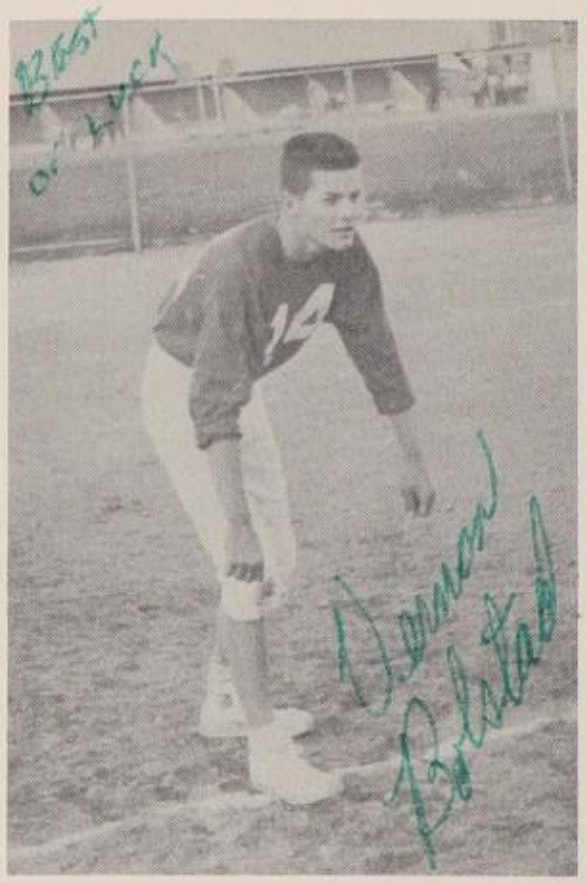

VERNON BOLSTAD
Defensive Halfback

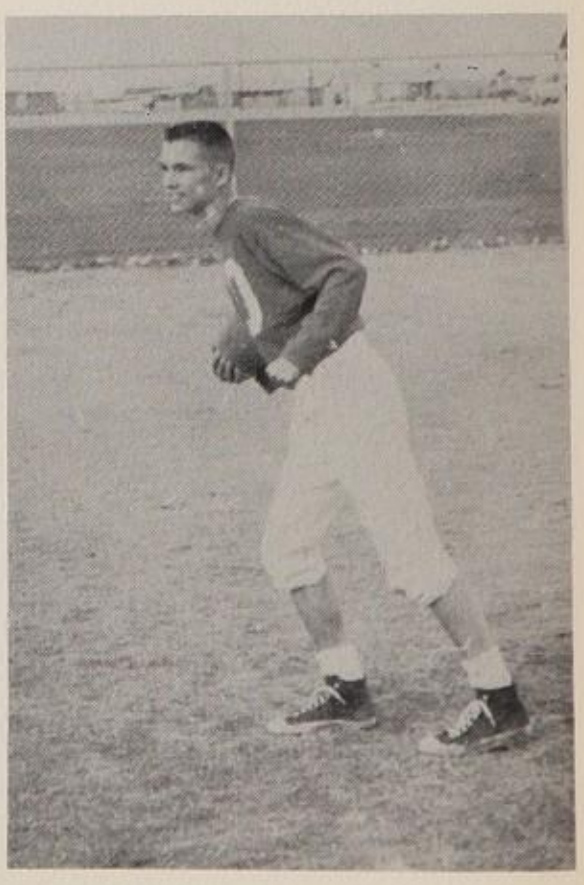

JIMMY DYAL
Halfback

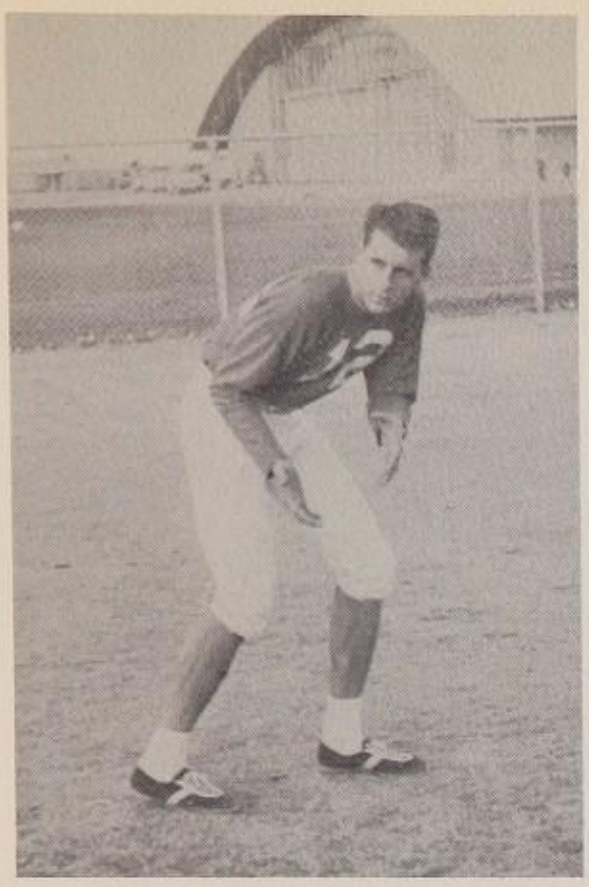

DALE BRANTNER
Halfback

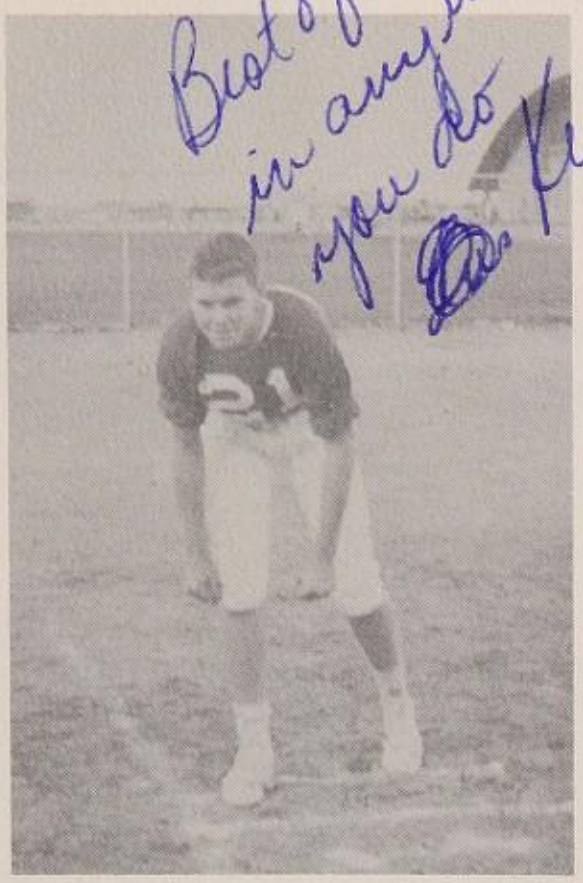

Best of Luck in anything you do Ken

KEN SCOTT
Defensive End

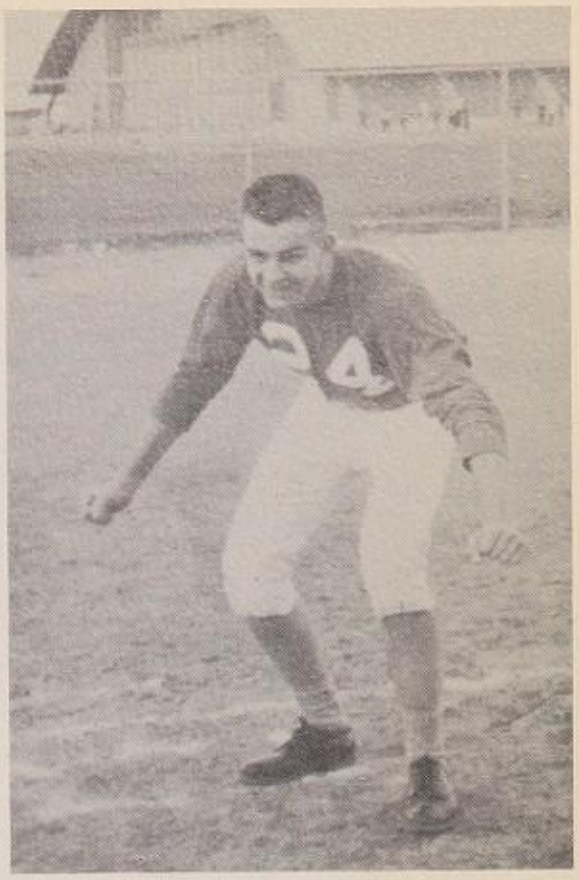

LARRY MACHRISTIE
Line Backer

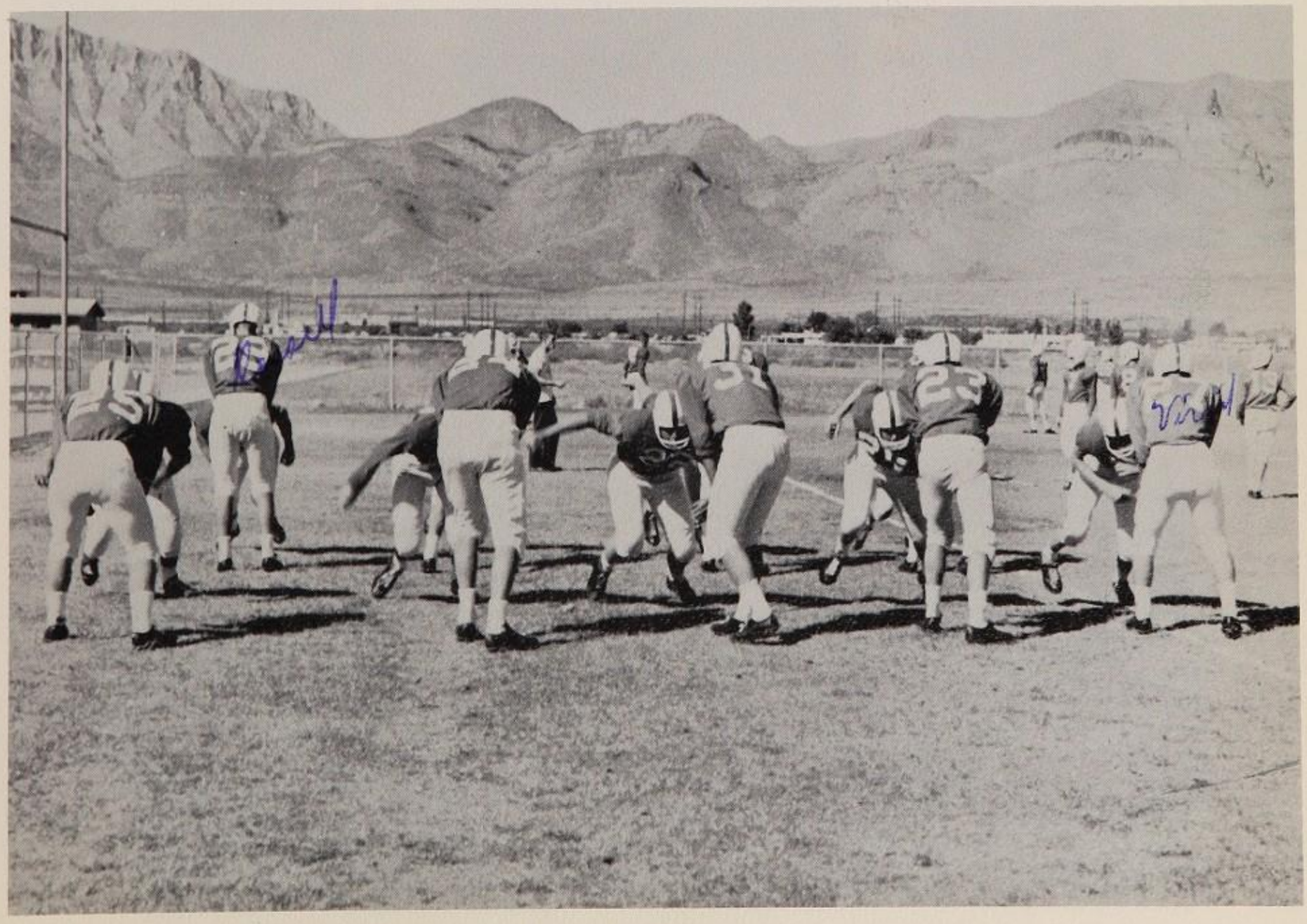

Rockets show determination to win in a pre-game warm up.

Rocket cheerleaders leading an "open air" pep assembly before a big game.

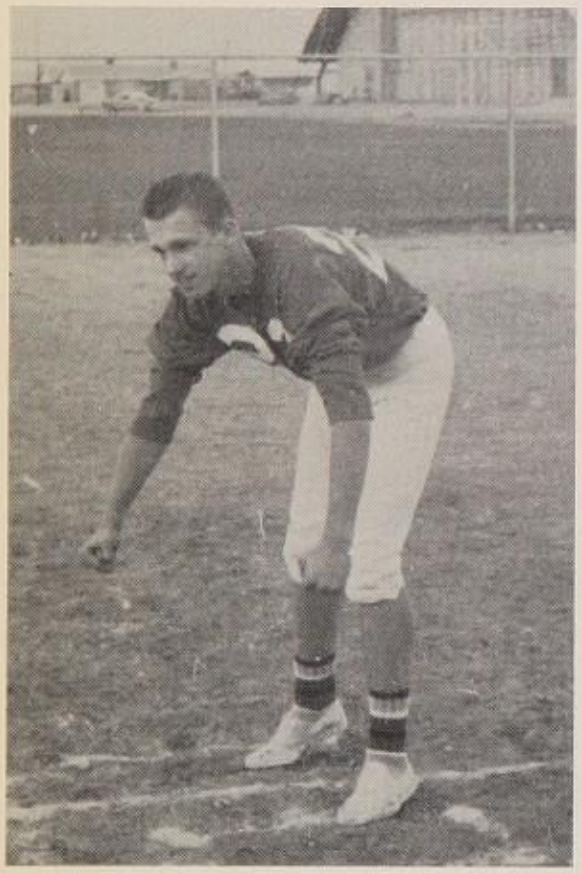

CRAIG FALLON
Defensive End

DAVID WALKER
Line Backer

LARRY FINTON
End

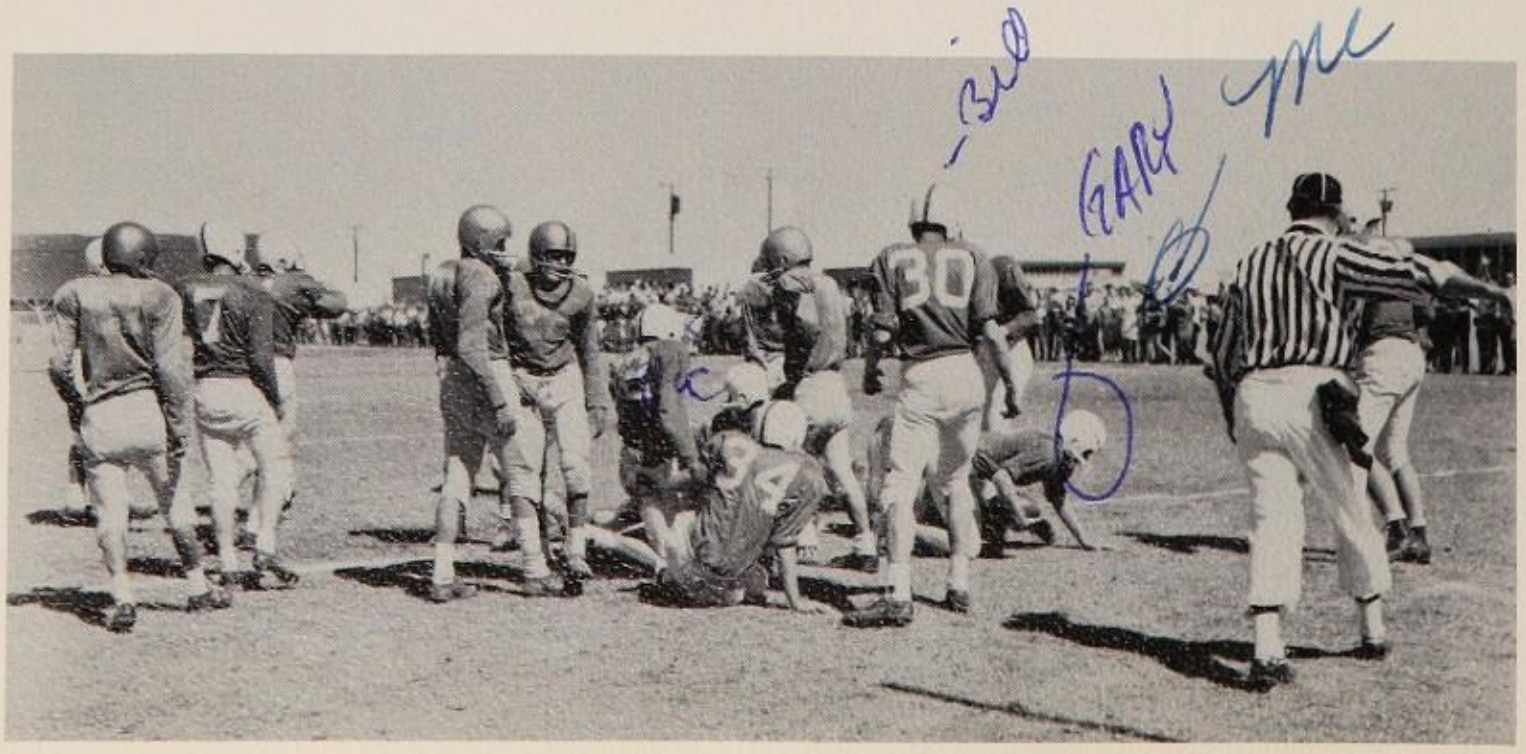

Rockets retain ball while fans yell them on to victory.

ninth grade football

BACK ROW: Larry McChristie, John Hinton, Ken Turney, Mike Cartwright, Mike Cancellare, Ricky Reed, Bruce Floyd. FRONT ROW: John Docroaplus, Harry Steele, Dave Martin, Billy Anderson, Ken Boullion, Brent West, Dave Billingsly.

intermediate football

FIRST ROW: A. McKinnon, D. Ezell, J. Anlaran, R. Eld, K. May, J. Johnson. SECOND ROW: J. Lovell, J. Watkins, F. Lay, R. Alsaker, W. Walton, M. Floyd, T. Finton. THIRD ROW: R. Fuller, M. Raybourn, M. Henry, B. Mitchell, E. Hartwig, J. Winstead, Coach Taylor.

varsity

FIRST ROW: Jerry Patrick, Bob Berryhill, Jim McClaskey, Jim Woodberry, Mike Bilcher, Bob Camisa. SECOND ROW: Jack Hensley (manager), Bill Herst, Ronnie Middleton, Jim Ferris, Ronnie Taylor, Larry McChristie, Kim Espy, Larry Finton and Coach John Leonard.

"b" team

FIRST ROW: Tony Ramos, Mike O'Dair, Jimmy Parsons, Jim Duffy, Jack Dowdney. SECOND ROW: Sidney Hunter, Jim Gillespie, Bob Harris, Howard Palmer, Bob Vass, Bentley Bobbs, Ron Lee, Floyd Ladegard, Leslie Catoe, Joe Bradbury, Coach Anderson.

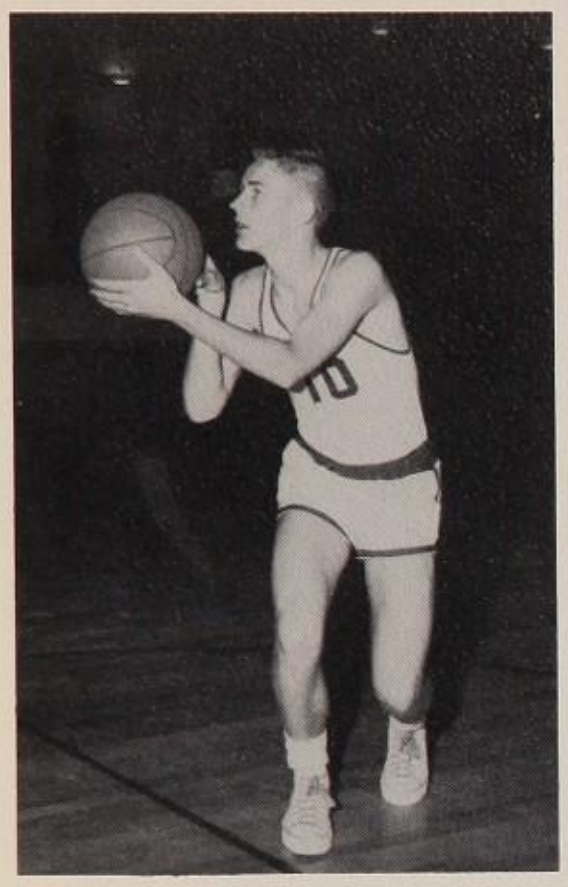

"TIGER McCLASKEY

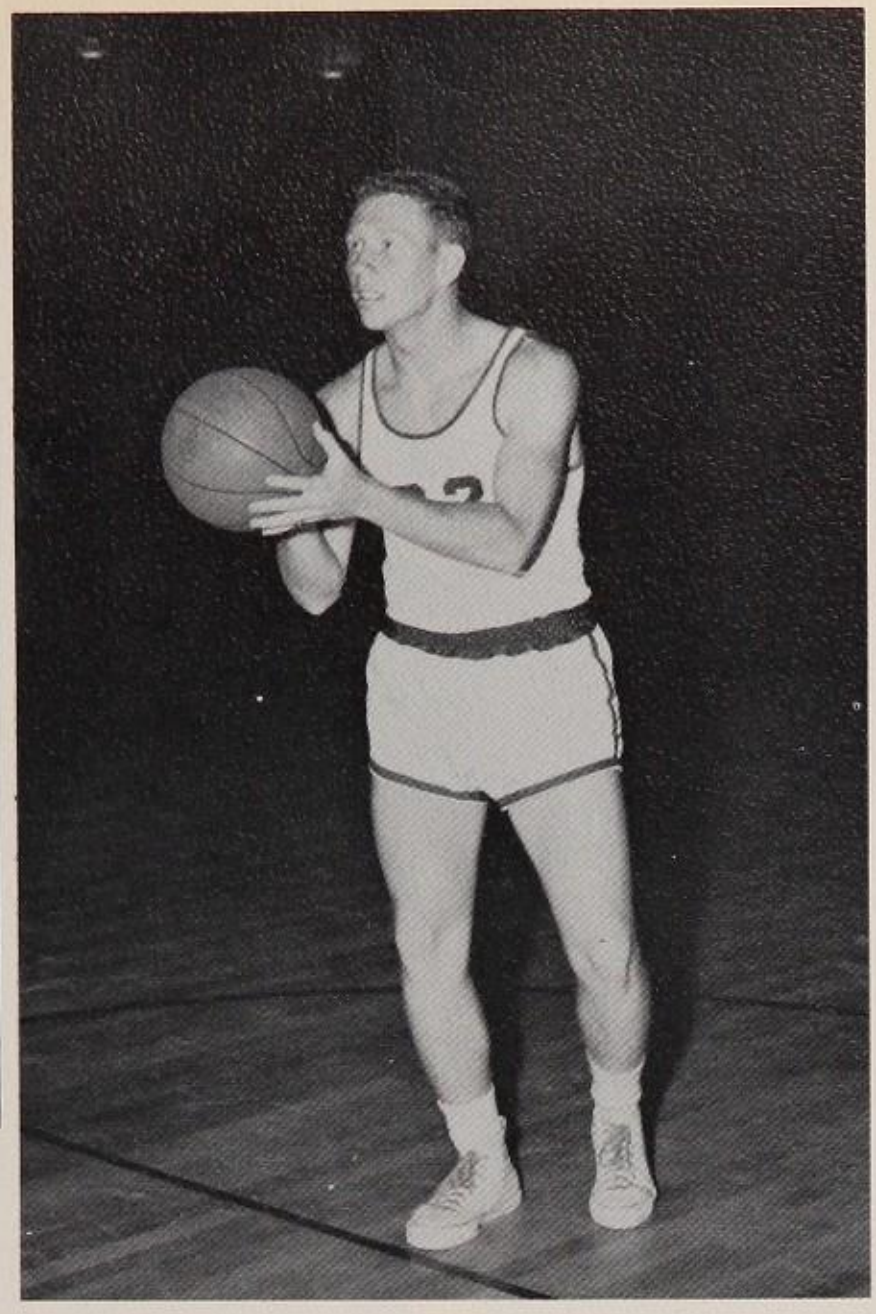

Captain
JERRY PATRICK

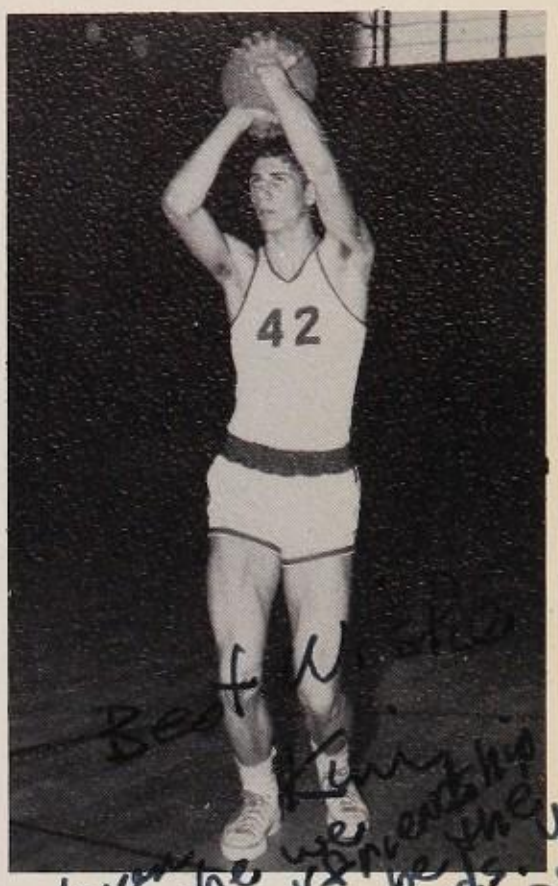

KIM ESPY

Shawn, Kim
I hope we continue our friendship and continue to be the more than friends. You will always be tops in my book. Please don't ever lose your radiant personality. And don't ever worry your pretty head over some useless boy, because we ain't worth it. Please remember me always.
Love,
Kim Espy

Jerry
Kim

"The happy team" after winning a big game with Tech High.

BOB BERRYHILL

LARRY MACHRISTIE

BILL HERST

LARRY FINTON

RONNY TAYLOR

JIM FERRIS

RON MIDDLETON

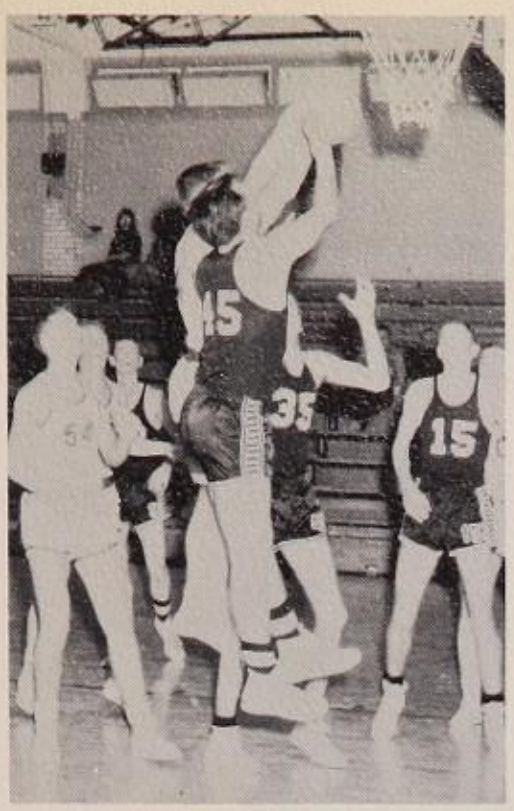

MIKE BILCHER

JIM WOODBERRY

BOB CAMISA

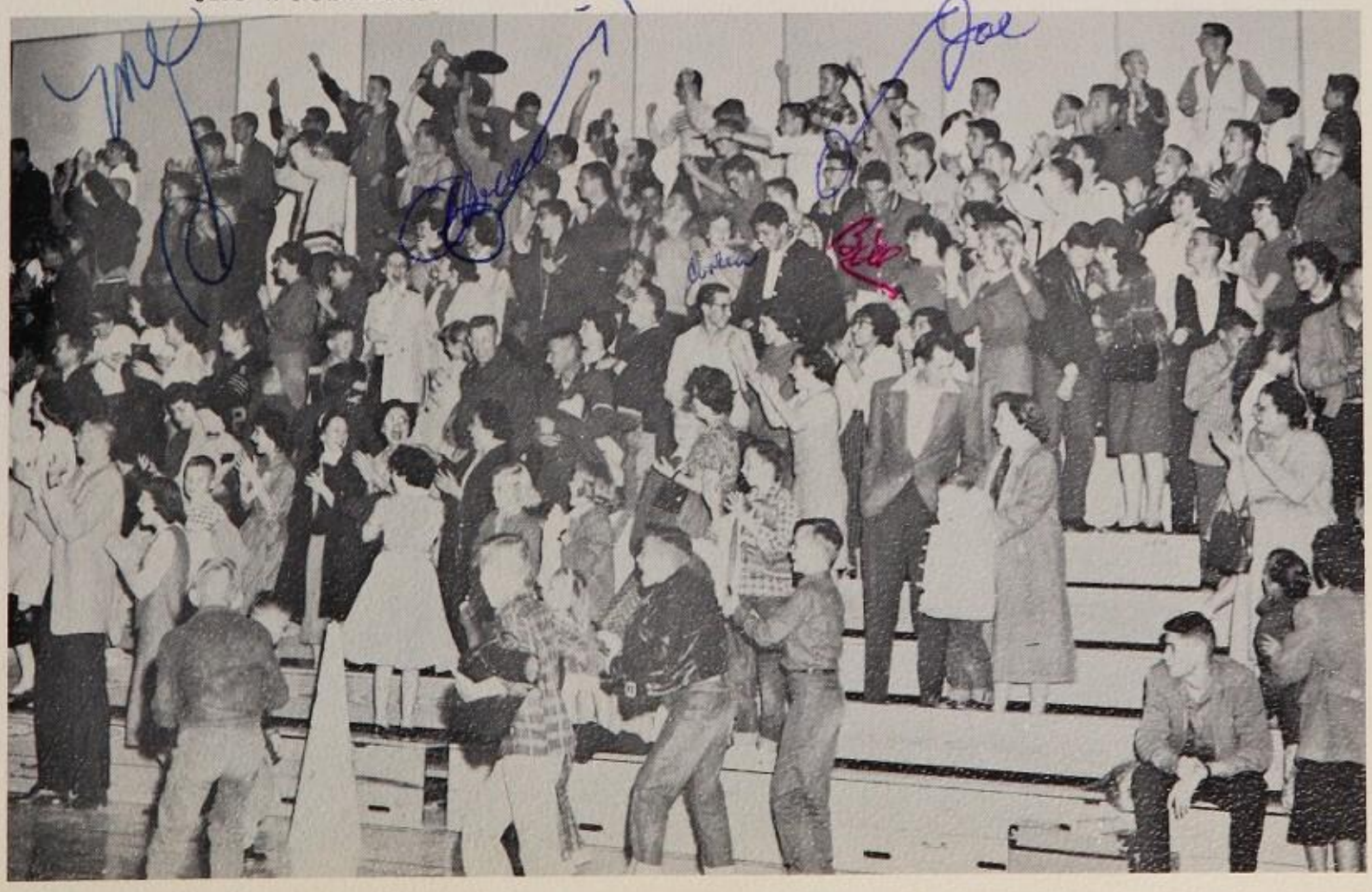

Rocket fans "go wild" as the team gets another basket to take the lead.

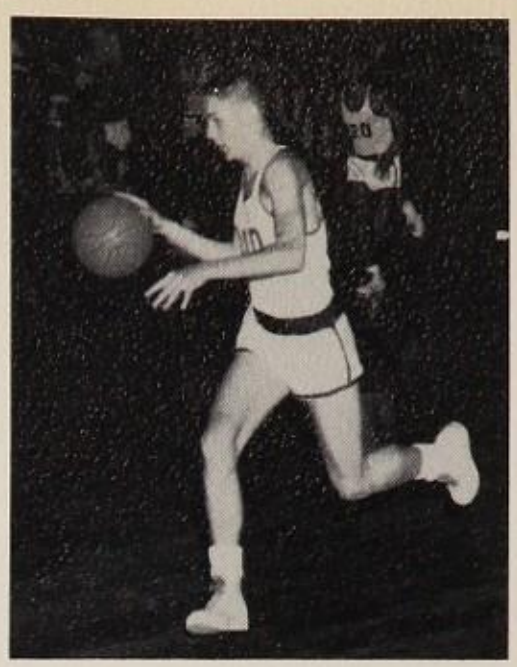

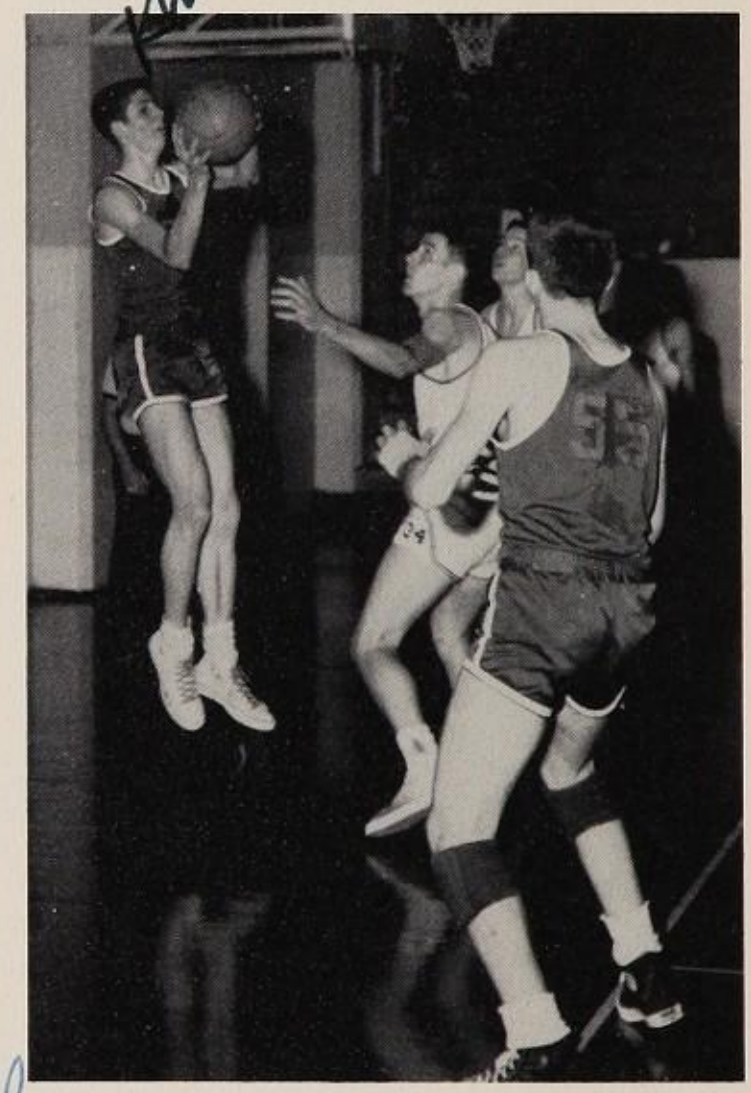

To
a very
sweet and
wonderful person.
Be good and stay
very happy. Lots of
luck in the future

Pamela
Conn

spring events

Jeffrey Berry
Kathaleen Cunningham
Bill Deason
Iona Ford
Madelynn Hammond

David Johnson
Edie Kirchoff
Sharon Moffitt
Jackie Pierce
Judy Quick

Margie Roland
Gayle Russell
William Shulenberger
Lee Ann Smith
Diane Stano

to late to classify

Judy Stewart
Harry Brooks
Walter Brown
Gary Christiansen
Bob Davis

Carter Frances
Bill Gassaway
Margie Kanzenback
Jim Lahti
La Ree Larson

Bill Mitchell
Sandra Pierce
Mifi Regina
Mary Reynolds
Clyde Ronquillo

Marie Ross
Carolyn Shannon
Mike Sherer
Jim Shumaker
J. Thompson

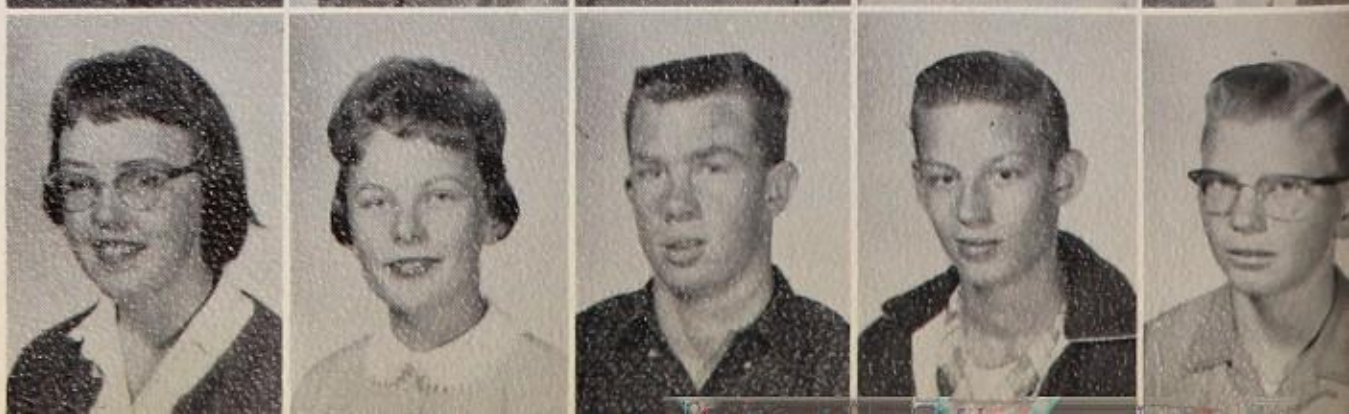

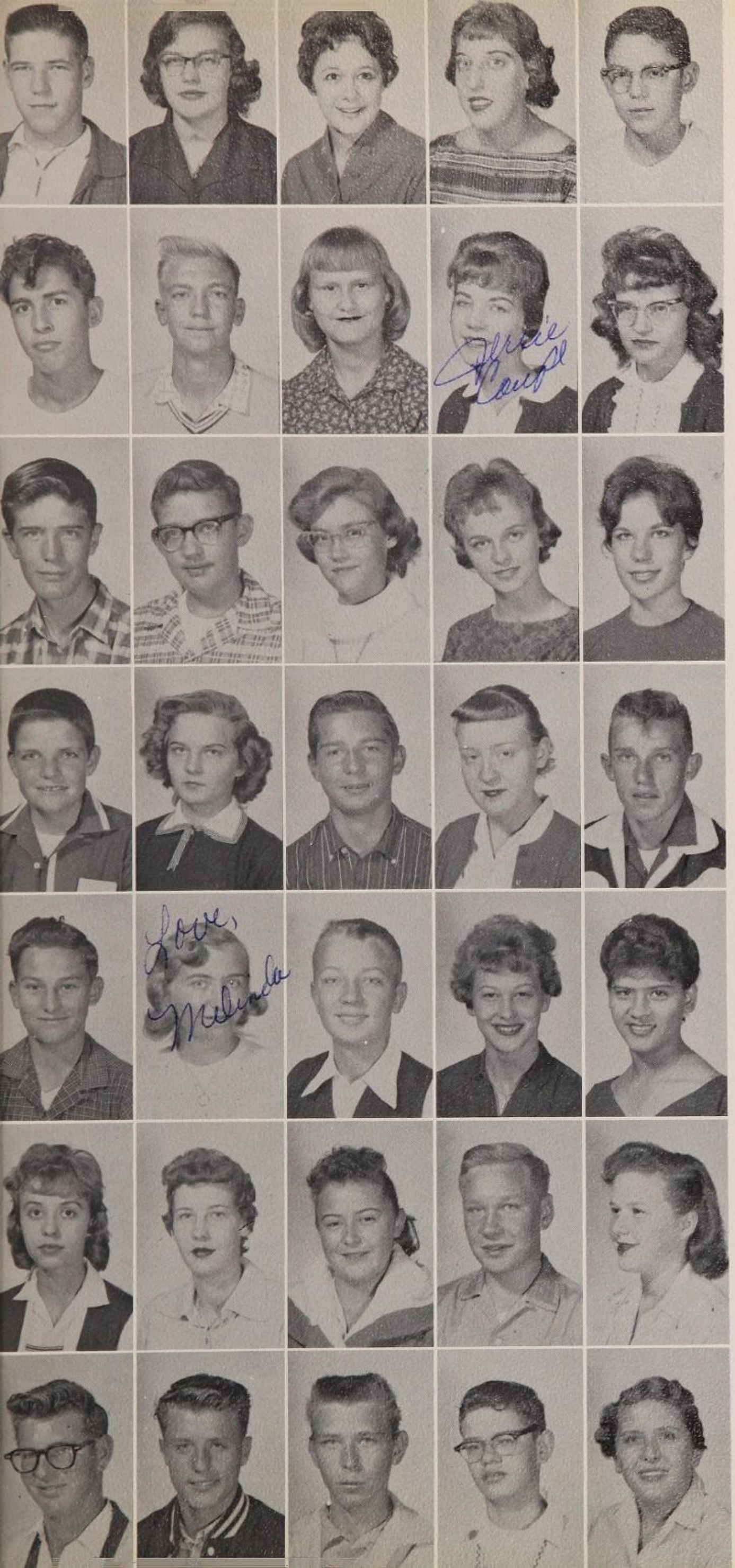

Robert Tippett
Virginia Volpert
Sonia Wolff
Carmen Zanbrana
Richard Blate

George Buri
Don Cardwell
Patricia Cook
Jerrie Coupe
Cheryl Cunningham

Lynn Dearman
Mark DeLagarre
Diane Donell
Susan Filipowitz
Caroline Haggberg

Larry Hammond
Linda Kent
L. Largano
Linda Lee
John Logan

Ronald Lumpkin
Melinda Lykins
John Machristie
Irma Marten
Dolores Meyer

Vivian Miller
Jeannie Milligan
Marcia Moffitt
Edward Oaden
Darlene O'Keefe

Dale Parsons
Jimmy Parsons
Jimmy Proffitt
Bill Zuick
Heide Savage

Larry Sibala
L. Spicer
David Whitlock
David Williams
R. Armando

Paula Clemens
Charles Cloe
James Cullington
Gilbert Davis
Roy Deen

S. Farmer
Patricia Free
Susan Guthrie
Nancy Hammond
Cynthia Hoff

S. Jones
Helen Lang
Christine Lundgren
Mike McGhee
Jane O'Dowd

~~J. Oreday~~ Jack Overbay
Brenda Ray
K. Schiell
N. Smithers
Lorraine Tholen

John Tippett
Joe Winstead
Johnny Wood
Carlos Zunigg
Ronald Wall

L. West
Dennis Wickware
Danny Vaughan
Larry Volpert
Ken Fairbanks

Sharon

I have really enjoyed knowing you and eating lunch with you this year. You have the most beautiful eyes and complexion of anyone I have ever known. Keep your darling personality and you will go far. Lots and lots of luck to someone who really deserves it.

Love Always
Duncan

Sandra Chadwick

Barbara Miller

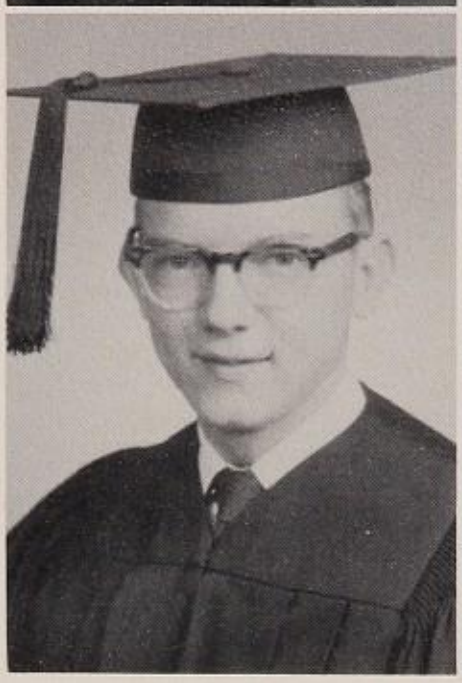

Bert Ezell

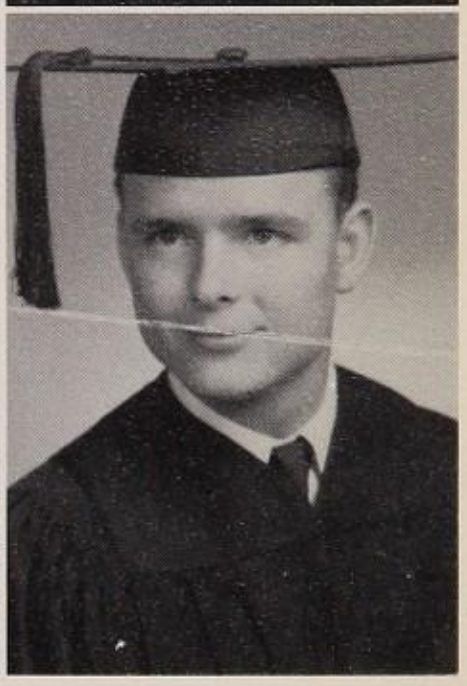

Jim Malone

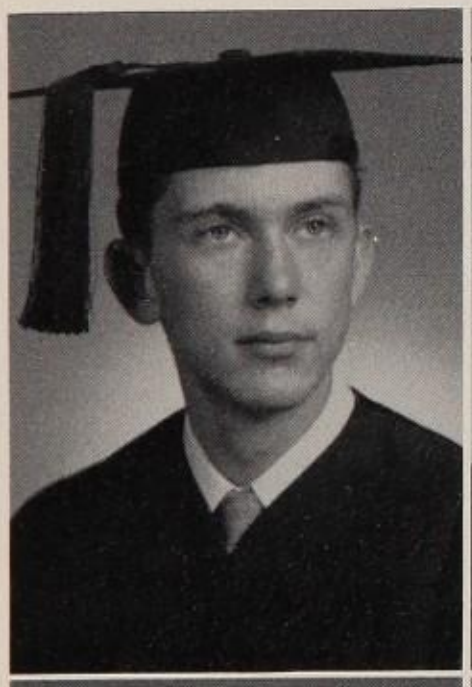

James Blette III

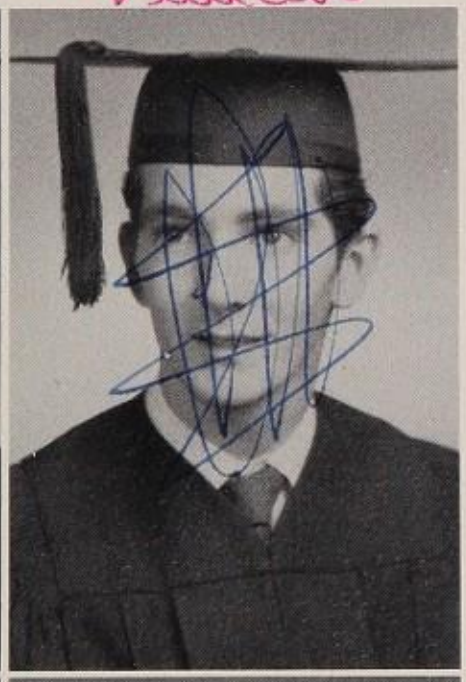

Jerry Rhodes

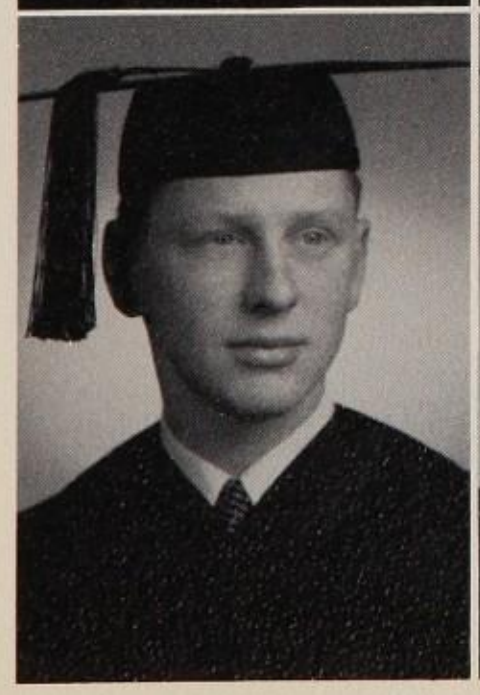

Dennis Holm

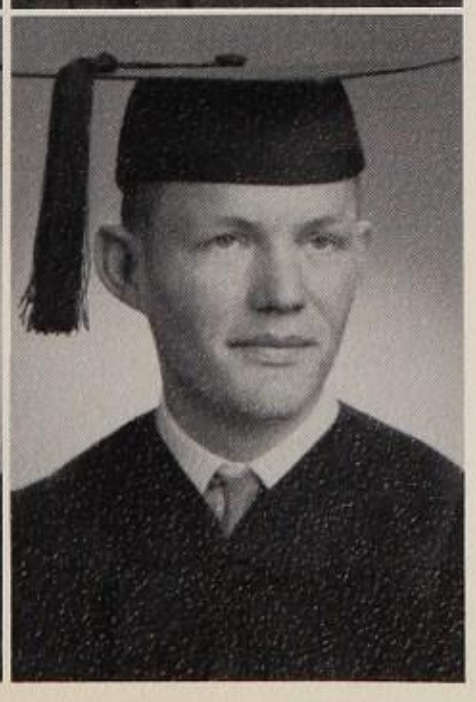

Edmond Ronquillo, Jr.

the first

Mr. C. M. Irvin addressing the gathering on the future and the present conditions of the school system.

The "A" Choir presents "God in Nature" and the beautiful "One World." Mrs. Ruth B. Davis conducts. Other participation from the music department included the processional and recessional by the band.

"The possibilities and potentials of our class are unlimited," affirms Valedictorian Janet Parks in her speech, "Possibilities."

graduation

Salutatorian Pat Mayer receives her diploma from Mrs. T. P. Clendenin.

January 21, 1960

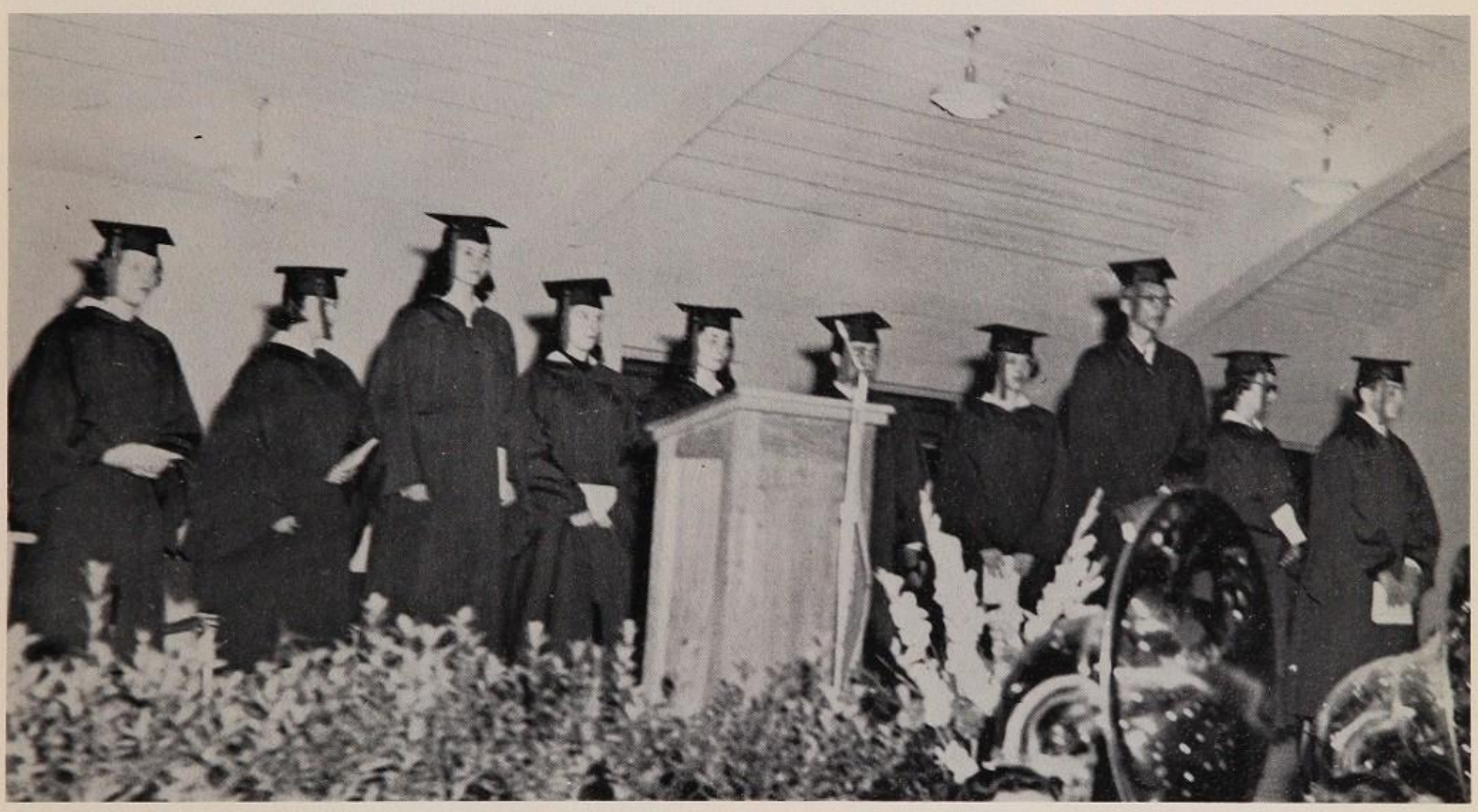

Janet Parks, Pat Mayer, Edith Williamson, Linda Smith, Janice Burchfield, Tom Davisson, Claudia Marsh, Charles Hacker, Marilyn Leddon, and Wesley Curtis stand with diplomas in hand waiting for Harriet Keiser, who has already left the stage, to reach the aisle.

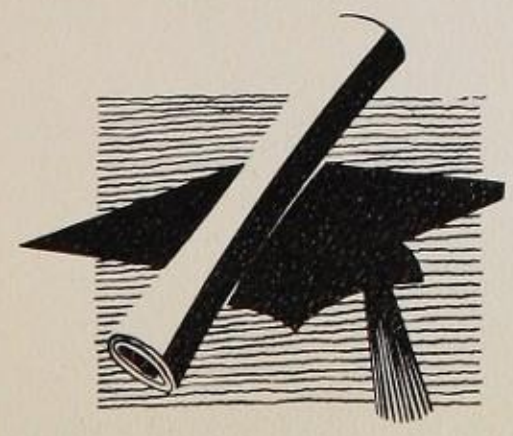

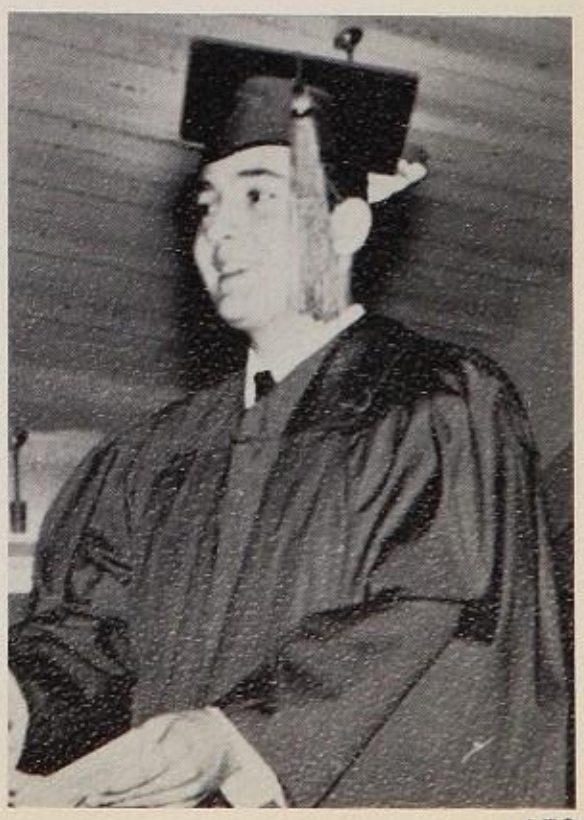

Tom Davisson, who gave the benediction, receives his diploma.

first pep assembly

The student body assembles in the gym for the first inside pep rally of the year. The students welcomed the chance to wish the team well before the game.

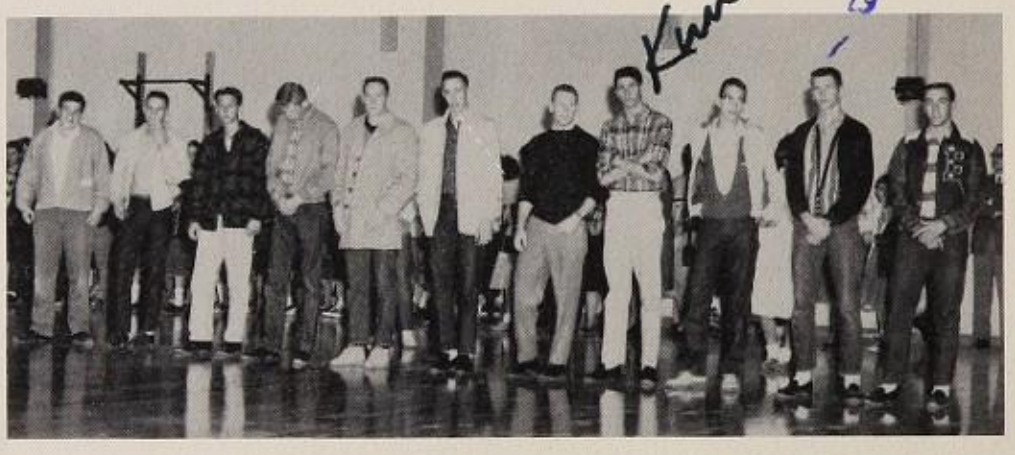

Above: The team and manager, in response to popular request, step out on the floor to take a bow.

Left: Mr. Bean announces the class competition yells.

Below: The cheerleaders lead the crowd in the "Line up" cheer.

The judges critically examine the Go-Western Day contestants. Left to right: Mr. Pittenger, Mrs. Darby, Mr. Morris, Mrs. Prestwood, Mr. Eagen, Mr. Gonzales, and Mr. Turner.

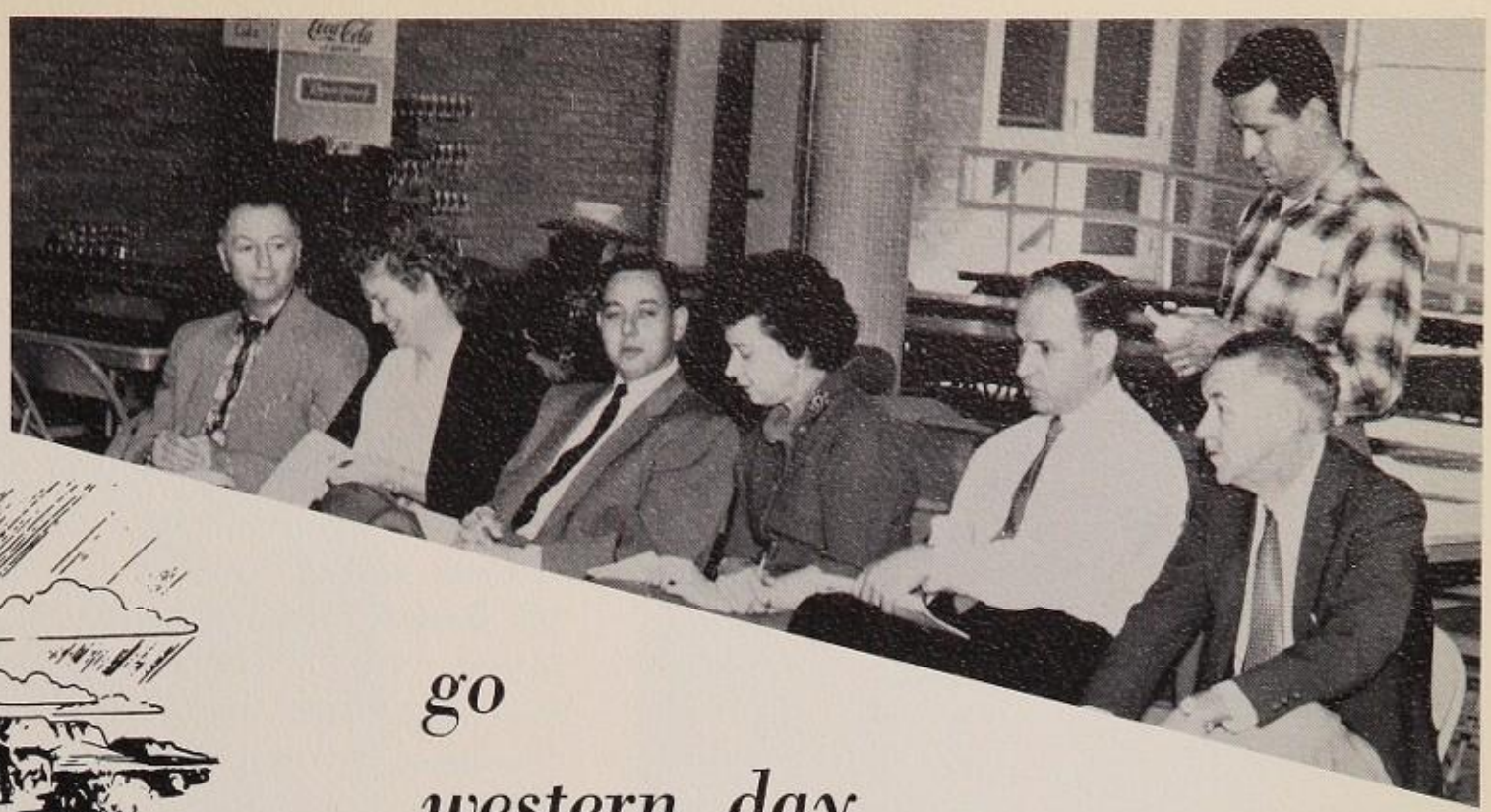

go western day

The traditional Go-Western Day celebration was observed by Irvin February 10. The entire school showed up in frontier pants, cowboy boots, ten gallon hats, three inch belts with shiny silver buckles, fringed leather jackets and colorful neckties. A panel of seven judges was given the job of selecting two high school and two junior high students who were the best dressed of all the "cowboys and cowgirls" in Irvin high school.

Senior high Go-Western Day winners Joanne Hoffman and Don Gill.

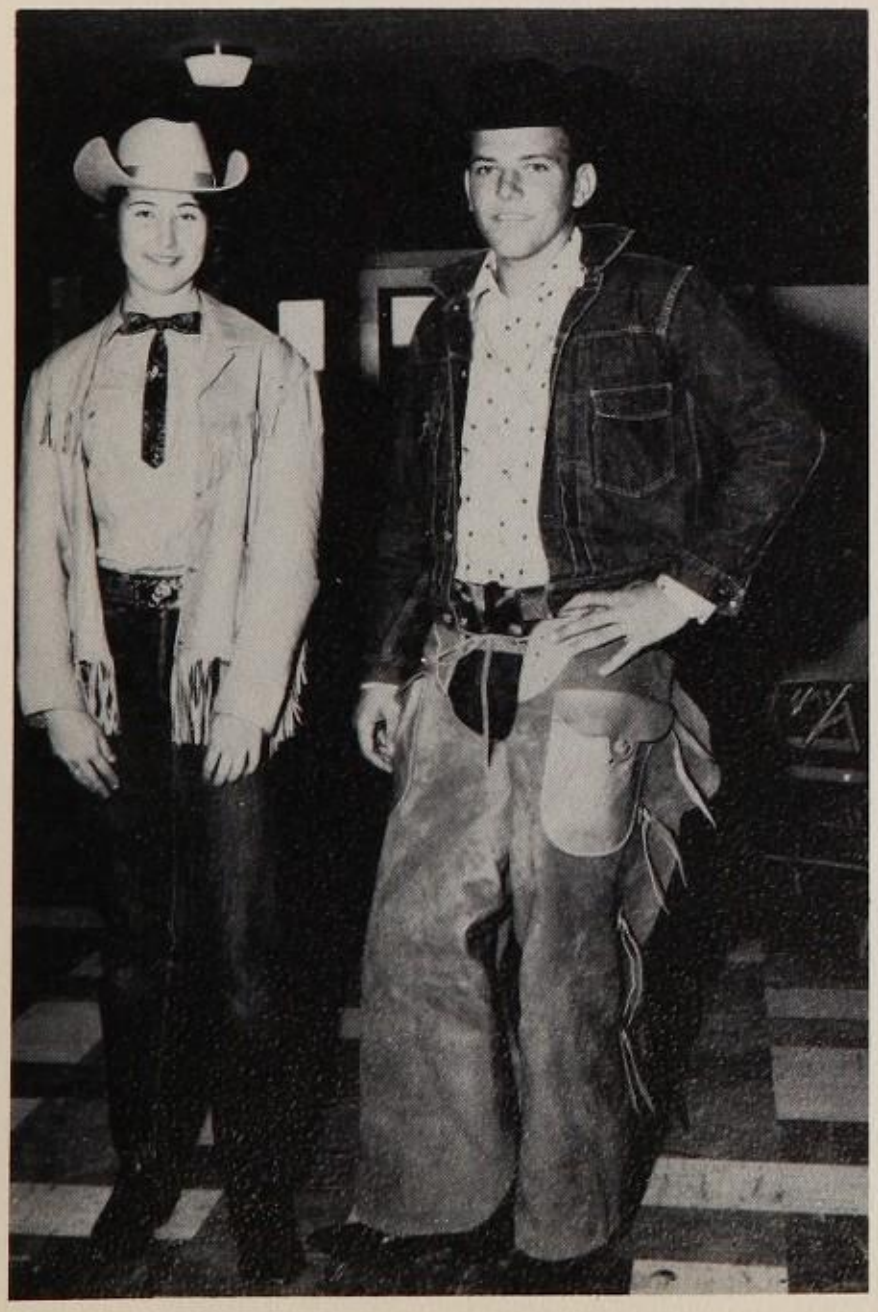

Junior high Go-Western Day winners Donna Fox and Kenneth Strom.

Gabriel Bryant, "Burges-in-Bloom"

Royalty

to others

Seven senior girls were selected early in February to represent Irvin at the El Paso area high school spring dances. Michelle Chapin attended the Ysleta "Spring Festival" April 22; Bonnie Dukeshar, "Austin-in-Action," March 11; Gabriel Bryant, "Burges-in-Bloom" April 23; Patsy Luckett, the El Paso High "Fiesta" March 26; Rosemary Leghart, Cathedral's "Shamrock Festival," February 19; Peggy Watson, Bowie High School's "Fiesta," April 23; Heidi Dawson, Jefferson's "Mardi Gras," May 5.

Michelle was escorted by Don Gill; Bonnie, by Jerry Rhodes; Gabriel, by Horst Schach; Patsy, by Jerry Patrick; Peggy, by Dick Burt; Rosemary, by Horst Schach; Heidi, by Jack Blankenship.

Heidi Dawson, Jefferson "Mardi Gras"

Rosemary Leghart, "Shamrock Festival"

Bonnie Dukeshar, "Austin-in-Action"

Patsy Luckett, "El Paso High Fiesta"

Peggy Watson, Bowie "Fiesta"

Michelle Chapin, Ysleta "Spring Festival"

track

Jack Blankenship prepares to put the shot while Russel Teel watches.

ROW 1: B. Pender, C. Hille, P. Liston, B. Brantner, M. Brown, J. Dyal, C. Schbert.
ROW 2: H. Lompkin, R. Long, A. Reeves, J. Perry, H. Ryan, G. Paxton, S. McVay, M. Nickels, L. Montgomery.
ROW 3: B. Floyd, D. Nickels, J. Blankenship, B. Flynt, R. Teel, B. Boggs, B. Herst, V. Boldstad, D. Evans, J. Mosley, and Coaches Ted Kepple and Don Barton.

John Perry watches Russell Teel as he prepares to throw the discus.

Bentley Boggs breezes over the high hurdles.

Bob Brantner and Dave Nichols team up in the 440 relay.

GIRLS TENNIS TEAM (left to right) BACK ROW: Sandy Harper, Jane Burke, Cindy Elmore, Carol Davis, Bea Harris. FRONT ROW: Romy Rohders, Sonia Wolf, Gail Thompson, and Dottie Hocker.

tennis teams

BOYS TENNIS TEAM, (left to right): Greg Rystad, David Dungan, Bob White, Don Hale, Jess Morrison, and Jim White.

Dear Sharon,

Now that this year has come to a close, everybody will be doing something different. It has been a royal blast knowing you for three years and in Jr Bus. Drain. Remember the White Sands Picnic & our class parties, weren't they the most. Hope you have the best of luck always and I hope you succeed in what ever you do cause you surely deserve it. You're a real cute swingin' head. See you next year at Irwin. Have fun this summer.

Always

Jess

Lots of Luck
and I hope
you sell a lots
of gas
Bob Pender (Phillips 66)

ads

Carol Pitts
Historian

Brenda Lasater
Secretary

Pat Jenkins
Vice-President

Karen Moore
President

Carole Thomas
Treasurer

Benne Looney
Parliamentarian

(not shown)
Sus'n Hunt
Chaplain

y-teens

FRONT ROW: Karen Moore, Clydene Steinsick, Brenda Lasater, Judy Brokate, Carol Pitts, Carole Thomas, Benne Looney, Pat Tuck, Kathy Rogers. BACK ROW: Judy Tierce, Pat Jenkins, Pat Schmolze, Jane Reed, Patsy Laird, Sally Robey, Sus'n Hunt.

OFFICERS

President
Linda Thompson

Vice-President
Marty Forsyth

Secretary
Pam Stratton

Treasurer
Virginia Flynt

Parliamentarian
Beverly Davis

Chaplain
Carol Cernaghan

ROW 1: Beverly Davis, Pam Stratton, Marty Forsyth, Linda Thompson, Virginia Flynt, Carol Cernaghan.
ROW 2: Pam Davis, Pam Jackley, Richy Hindalang, Pam Foster.
ROW 3: Doris Lansdown, Marian West, Dona Link, and Mrs. Hindalang—Sponsor.

s t e k c o r tri hi-y

n i v r i tri hi-y

OFFICERS

President
Sue Diamond

Vice-President
Mifi Regina

Secretary
Etah McCoy

Treasurer
Cindy Elmore

Parliamentarian
Sue Hayes

Chaplain
Suzanna Mayfield

Historian-Reporter
Cheryl Gibson

ROW 1: Sue Diamond, Mifi Regina, Etah McCoy, Cindy Elmore, Sue Hayes, Suzanna Mayfield, Cheryl Gibson, Janet Rice.
ROW 2: Diane Rystad, Robin McLeod, Caroline Hummel, Barbara Reid, Jean Reid, Joan Freiburg, Janet Kaiser, Polly Sherman.
ROW 3: Jane Burke, Dottie Hocker, Sherry Herla, Carol Bohn, Carol Davis, Susie Rogers, and Jeannie McCoy.

aurora tri hi-y

OFFICERS

President
Yolanda Martinez

Vice-President
Pat Peterson

Secretary
Sherril Meroney

Treasurer
Donna Nowell

Parliamentarian
Judy Ellis

Chaplain
Glenda Atkinson

Reporter
Bobbie Hays

ROW 1: Judy Ellis, Glenda Atkinson, Bobbie Hays, Sherrill Meroney, Yolanda Martinez, Pat Peterson, Donna Nowell.
ROW 2: Shirley Powell, Pam Phifer, Jean Nelson, Judy Farnsworth, Cindy Anderson, Sylvia Martin.
ROW 3: Barbara Morgan, Sue O'Gren, Linda Hankenson, Janice Burkhead. Not pictured: Barbara Archer.

zeus tri hi-y

OFFICERS

President
Kay Goeckler

Vice-President
Kay Avers

Secretary
Heidi Dawson

Treasurer
Denise Wagener

Chaplain
Carol Pitts

Reporter
Jane Reed

ROW 1: Carol Pitts, Carole Thomas, Denise Wagener, Lee Ann Smith, Linda Brown, Carolyn Leddon, Heidi Dawson, Kay Goeckler.
ROW 2: Carol Rogers, Sandy Sager, Pam Mulcahy, Karen Butler, Diane Stano, Jane Reed, Sandy Fernandez, Jackie Wentz, Kay Avers, Maria Christiansen.

Road-Runningest ~~Gasolines~~ Mike Brown
in the West

Sharon,
Remember the fun in General business and all the laughs that you and Betty thought of. Always have a blast and specially this summer. Good luck in the future
Jack Martin

EL PASO
DIXIE
©1958 EL PASO NATURAL GAS PRODUCTS COMPANY

juniors decorate

James White, Etah McCoy, Craig Fallon, Dottie Hocker, and Jack Smith decorate the Crosby cafetorium for the Junior Dance. The dance was held in honor of the high seniors. The theme of the dance was "Shangri-la" and all the decorations were in oriental style.

GAYLE THOMPSON
President

KARIN FINLEY
Vice-President

VIVIAN CLAPP
Secretary

CAROL JACKSON
Treasurer

SUE FILOPOWICZ
Publicity Manager

LEE ANN STONE
Parliamentarian

tibro tri-hi-y

Tibro Tri-Hi-Y. Bottom row: Lynn Arey, Karin Finley, Gayle Thompson, Carole Jackson, Leeann Stone. Second row: Sherry Noland, Barbara Link, Corlea Haren, Kay Allgood. Third row: Patty Laugherty, Donna Mekeel, Toni Benero, Jamie Wilkerson.

Compliments of the
Green Thumb Garden Center

9052 Dyer Street
Phone SK-5-5661

Phillips 66

GILLESPEY'S
66 Service
"If it's anything but a horse, we can service it!"
Phillips Petroleum Products
Tires—Batteries—Accessories
CURLY GILLESPEY
Dealer
9427 Dyer Street
PHONE SK-56521

al's

SHOP FOR MEN
CORNER SAN ANTONIO & MESA STREETS

RENT A TUX

Fresh, New Style Tux, Shirt,
Tie, Studs, Cumberbund—
Complete At One
LOW PRICE

AT THE SIGN OF THE CHEVRON

STANDARD OIL COMPANY OF TEXAS

The Most Complete Sporting Goods Store in the Southwest
—All Sports Equipment—Pipes, Jewelry
—Gunsmith on Duty—Sportswear and Shoes

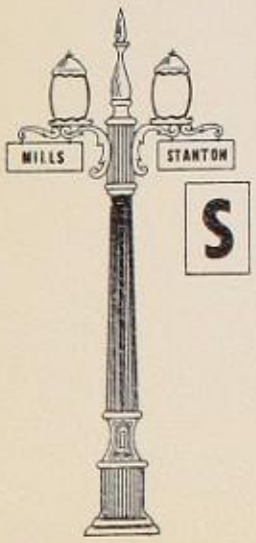

EL PASO SPORTING GOODS
MILLS & STANTON

For Newest Styles—Better Value

AARONSON BROS

APPAREL FOR THE WHOLE FAMILY
Downtown—Alamogordo—Ysleta
Lakeside Las Cruces

Portraits of Distinctive Glamour

SPORT
AND
COMMERCIAL
PHOTOGRAPHY

GROUPS
CLUBS
SCHOOL
BANQUETS

Appointments at Your Convenience
Dial KE 3-3832

VON ZELL STUDIO
of Photography

719 North Stanton
4415 Pershing Drive

Sherry Noland, cheerleader, student council representative and freshman duchess suggests VON ZELL'S for your portrait.

Anthony's
C. R. ANTHONY CO.

CONGRATULATIONS
and
BEST WISHES

Class
of
1960

HOUSE OF FLOWERS
Sunrise Shopping Center

SK 5-5941 8596 Dyer

"We Specialize in High School Corsages."

TOMMY AND INA BROWNING
—Owners—

Best of luck
someone who has
everything else.
Always,
Barbara
Morgan

A SOUVENIR OF FOREVER

Your Photograph

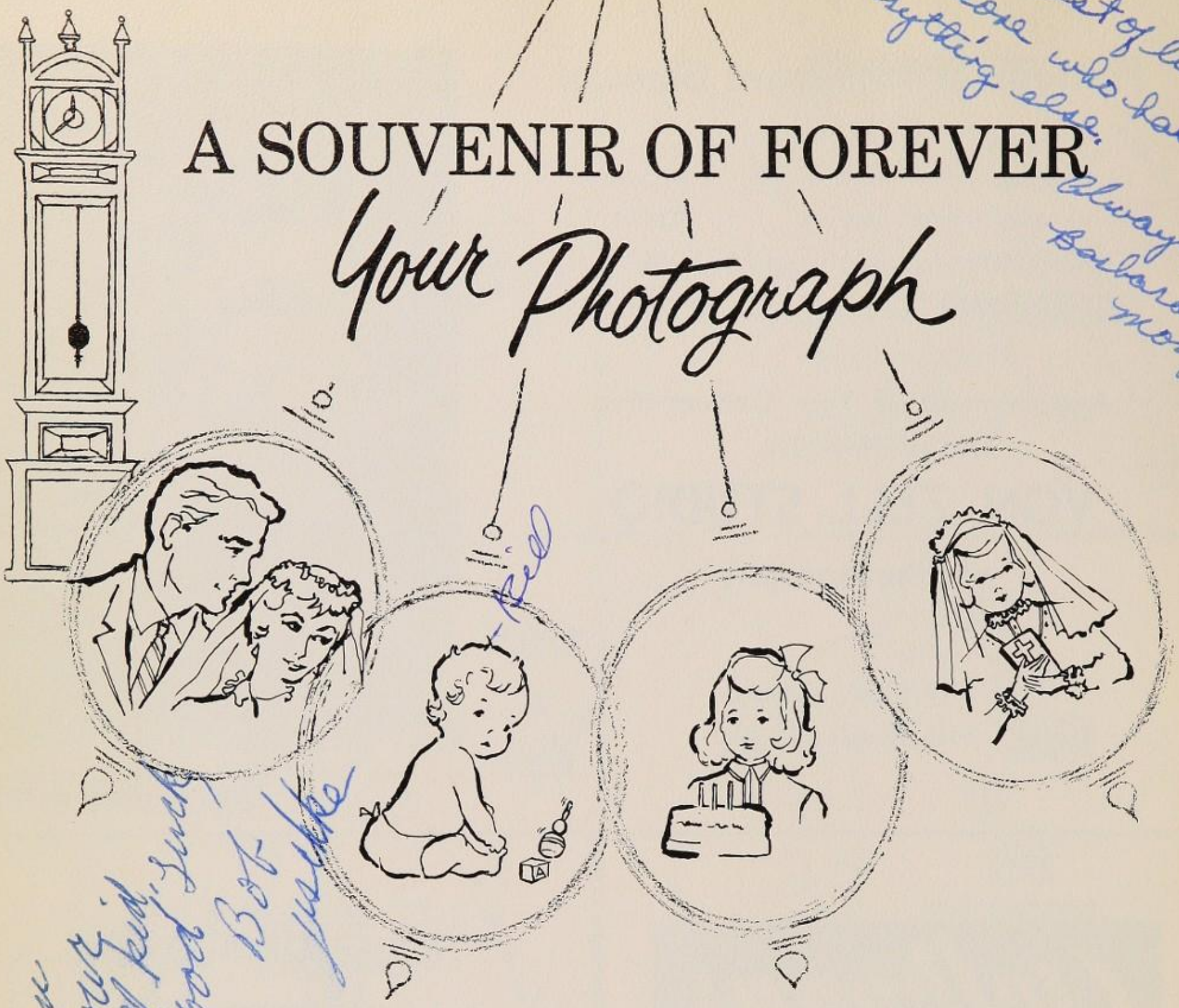

Bill

Sharon
I like you
lot and your
a real swell kid.
Good luck
Bob
Luck

A fine professional photograph does two things for you . . . It represents you at the instant it is taken, and it keeps that You alive for later generations to see . . . You will grow older, of course, but our talented artist-photographer will keep today's You forever young! . . . We are happy to be your official school photographer, and we'd be proud to be your personal photographer, too, to record all the other important events of your life.

YOUR OFFICIAL PHOTOGRAPHER
PHOTOGRAPH STUDIO ...FLOOR

Your Official Photographer

KE 2-7755
popular
DRY GOODS COMPANY

Photograph Studio
Third Floor

MICHELLE CHAPIN
SENIOR

DOTTIE HOCKER
JUNIOR

Sharon,
We've had a lot of
fun this year, haven't
we?! Stay as sweet as
you've always been. I know
you will get in — hope you
tri-hi-y! — our
loads of luck always!
Pam Davis

We Salute These Four Members
of Our Hi-Fashion Board From
IRVIN HIGH SCHOOL

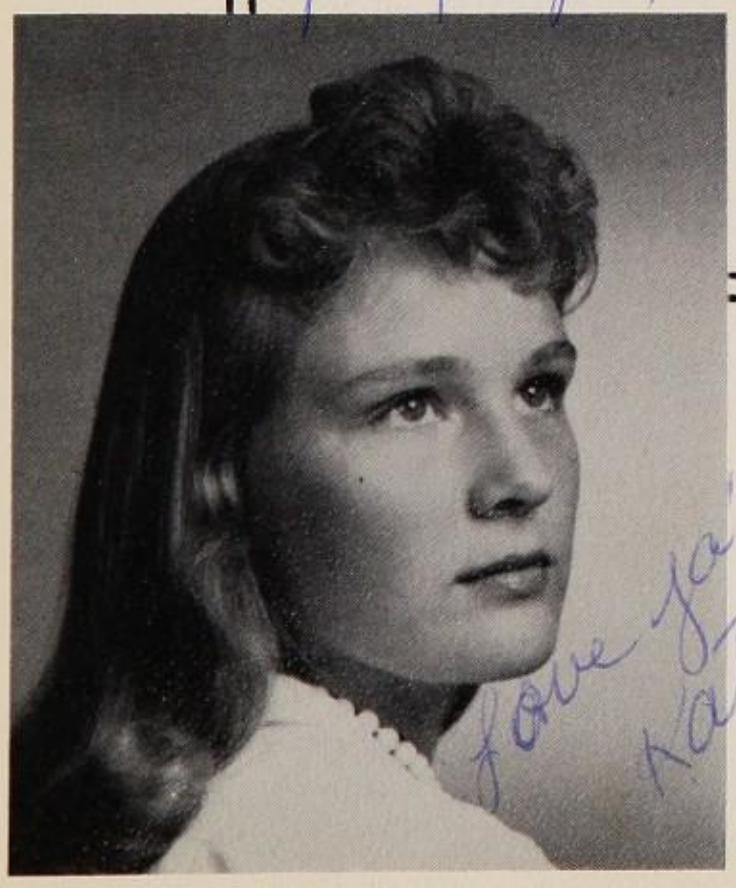

Love ya
Kathy

KATHY PAPP
FRESHMAN

popular
DRY GOODS CO.

Janet

JANET RICE
SOPHOMORE

Sharon,
To a very cute girl with darling ways, it's been great fun knowing you this year and lots of happiness in the future.
Carolyn Peters

To a real sweet girl I have enjoyed knowing and knowing in my math class. Lots of luck in the future
Mary Gail

editors' note

As editors of the *Orbit*, we would like to express our thanks and appreciation to the following persons and business firms whose assistance to us in publishing our yearbook has been invaluable:

Mr. Bean for his kind understanding of our many problems.

Mr. C. W. Davis of the Camera House for both photographic supplies and advice as well as numerous other favors.

Mr. James Goode for the use of his darkroom.

Patsy Luckett our artist.

Von Zell's studio for their cooperation.

Thain Marston for photography.

Anne Toney who was responsible for our accurate subscription files.

Mr. S. M. Ramsey, representative of the Taylor Publishing Company, for his learned advice.

Last and most important, Mrs. Christina Glass, our sponsor, without whom our yearbook could never have been compiled. To these and many others we say "thanks."

Sharon
It sure has been a lot of fun being in your English class this year. I hope you are in some of my classes next year. See ya then. Good Luck always,
Sylvia Boelter
Seniors '63

bill melver . . . . . ***editor***

charles o'reilly . . . . . ***associate editor***

Dear Sharon,
It has really been sharp knowing you this year.
Good luck.
Lee Ann Smick
-61-

Dear Sharon,
It's been loads of fun being in biology with you this year. Best wishes always.
Stephany

Sharon,
Best wishes from an old paper boy
Joe Shirley

Sharon: you
I wish you
the best of luck.
Sue O'Gren

Dear Sharon,
Here's wishing a real
cute chick lots of luck
Julio Fierro
"60"?

To Sharon,
A very sweet girl
and I am glad that I
have known you for 3 years
Good luck always,
Pat Durham

May 11, 1960
Dear Sharon,
Loads of luck to
you in the future
and hope to see you
at Irvin next year.
Love,
Gayle Thompson

You are very nice.
Good luck,
J. Jordan
"the great"

To a really
nice girl I love
you in orange!
Corlea Haven

Dear Sharon,
you're a real
sweet girl and the
best of luck to you
in the future.
Pam Stratton

David Finney

Sharon:
You are a
real sweet girl.
Good luck in
everything you do.
Bonnie
Herzog

Sharon
Your a cute
girl! 80 stay
sweet! Lots of
Luck! Mike Brown

Sharon,
Jamie Hunt about
the cutest little lady
Lie seen at Irvin. I
hope that we can become
real good friends. Bob Price

Sharon:
to my next
door, neighbor I hope
you'll always stay
sweet and friendly as
you are now.
Bobbie Link

Sharon
A real sweet
kid I'll remember
always
Lots of Luck
Eloise Nichoff

Sharon,
It has been real nice
knowing you the past year
in P. E. and Jr. Business.
I hope I can see you some-
time and hope you join Y. M.
in your church and have a
wonderful time in the year
to come. May God Bless you
and keep you in the future
As always,
Esther May
Rupp

Best of everything
to a real "swell"
girl. Love Ya,
Sharon Ford

Sharon,
It's been nice
knowing you this
past year. Lots of
luck in the future.
Always,
Sharon Duggan

SHARON,
BEST OF LUCK,
ALWAYS,
Vernon
Bolstad

Dear Sharon,
May you have much
luck in the future.
Stay as sweet as you
are, Love
Melinda
Lykins
5/11/60

Sharon,
your a real sweet girl
and I'm sure you'll always
be a success in life, may
fortune always be with you and
not her sister Miss Fortune
Patty
Laugherty
60

Sharon
Its been swell
this last semester
with you in Ts. Bus.
Have a swinging
time this summer
and I'd see you
next year if not
before, I hope,
always
Dus Hale

Lots of luck
always
Delia Rico
"60"

Sharon, (59-60)
your sweet, cute,
and you have a pleasing
personality. It was nice
going to school with you
at Austin & also Irvin.
Luck & Love,
Claudia
Conner

Lots of Luck to
a real sweet
girl.
Love ya
Beverly
Cooper

Lots
of
luck
&
ove
Sandy
Rodgers

To Sharon,
To a sweet
girl like you,
Good luck in
the future
Love
Marilyn
Mamma

Sharon,
You are a real have
sweet girl and I have
enjoyed knowing you.
Lots of Luck,
Judy Woodell

Lots of Luck
to a real nice & cute girl.
It's really been nice knowing
you this year and I hope to
see you next year.
As always,
Irma
Marten

LOVE
LAUGHTER
LUCK
Don Bertram

To a real sweet girl. Good luck
Alice Igal

Sharon,
We sure had fun this year. - no? Yes!! Even walking home in the sweltering heat and on the bus. You're a real cute girl, Sharon. You sure have a lovely complexion.
Best always,
Lyona Lin

Best of everything to a good head
Chuck S.

Sharon,
Best of luck always in the future to a very sweet gal. It has been wonderful knowing & I pray that all of your dreams come true. May God Bless & Keep You Always,
Love & Prayers,
Judy Dowdney

Sharon,
To a real cute girl who I liked very much. please keep on being as nice as you are.
Lots of luck,
Al

Sharon,
It has been fun knowing you this past year. It is too bad we did not get to know each other better but that is the way the big ball bounces.
Jerry Dutro

Sharon,
I could never tell you in this short space first you. But I don't like you because you have a beautiful
Love Ja,
Carl Bel
6 2

To a real sweet and cute girl. It's been wonderful knowing you. Best of Luck & may God Bless you.
Love,
Marty

Sharon,
Best of luck always to a real sweet girl that I have enjoyed knowing ve[illegible] much.
Craig (Rickie) Ford

Dear Sharon
Heresiwishing everything nice in life to a real sweet guy.
Love
Nancy
Kreigsman

To a real cute girl whom I hope to know better in the future.
Vic Duchene

Sharon—
You're such a cute girl and so nice stay like you are and have loads of fun the rest of your I.H.S. years.
Best wishes always.
Kathy Rogers
Senior '68

[illegible] of luck [illegible] thru-ile rest of your school years
Larry & Janet

To best of everything for your future
Dave P. Hill

To Sharon,
Best of Luck to the
girl with the most
"energy"! Honestly I could
never keep up with you!
You are a real sweet &
nice girl who loves to argue (why?) ha!
We have had lots of fun
this year!

As Ever,
Brenda Jordan

P.S. "As you slide down the banister of life
May a splinter stick far into your ca-rear"

Sharon,
It's been fun beeming
in P.E. with you
I hope to see you this
summer. Good luck
& God Bless you.
Barbie Reid

To a real sweet, sweet girl. You are
one of the cutes girl I have ever known.
Lots of luck in the future. (With the
boys. God bless you.
love (ha ha)
Russell
Zeel

Dear Sharon,
Best of everything to a
real cute, sweet girl.
Lots of luck & success.
Stay sweet & we'll
see you next year.
Bill Lynch

Sharon,
It's been fun beeming
in P.E. with you
I hope to see you this
summer. Good luck
& God Bless you.
Barbie Reid

Sharon,
Very cute
and sweet girl
with a great personality.
Be heard such always.
Ronnie
(Miller)

TAYLOR PUBLISHING COMPANY
"The World's Best Yearbooks Are Taylor-made"
YEARBOOKS

Sharon,
To a real neat
sweet & "darlin"
girl. Lots of Luck
in the future &
in what ever you
may attempt to do.
Love Ya,
Ruth
Ann
'62

Sharon,
To a real neat
girl. Stay as sweet and
cute as you are now.
Best Wishes
Love ya
Sylvia

Lot's of Luck
to a great
kid!
Jack
Overlay

The best of everything to
a wonderful girl. Lots of
luck in years to come!
Always,
Cheryl
Gibson
'62

Best wishes
and may God
bless and keep
you always.
Love,
Sandy Stalch

Sharon,
It has really been great
Roning you for a friend.
I wish you everything, for
you truly deserve it.
May all you dreams
be fulfilled. Lots of
luck always.
Love ya!
Janie Ford

Sharon,
Your a real
sweet and cute
kid (I can't write good)
(today) + stay sweet &
see ya next year
Love
Ronnie

To a lovely young
lady. Good Luck
& best wishes for a
happy life. Lovingly
Judy Allison

Sharon,
Here's wishing you a
loads of luck to a real
sweet girl. Good luck —
"60"
Ida Ruth Edgington

sharon
you are a
real sweet
kid. "Play it
cool" and stay
that way.
Denny

God bless you and keep you!
Stay as sweet as you are now.
Best of Luck in the future.
Love Betty Stains
Class of '60

Sharon,
A real wonderful
girl. Lots of luck.
Hope to see you
again next year.
Always
Lowell
Sikor

Best Wishes
& The Best of Everything
to a very pretty girl.
Love.
SHERRY H.

To a real sweet and awfully
cute girl. I wish ya the
"Best of Everything"
Love Ya Lots
Jerrie
Coup

Sharon
Phillips

Our short acquaintance has been a happy one for me. Shy as SWEET AS YOU ARE

Lynn Hawke

Sharon, Remember me as I shall always remember you. Love, Lynn

Sharon
I hope you keep coming to see me a twin [illegible] I need sweets like you to come [illegible] from Jerry [illegible]

To a sweet girl friend of mine
Catherine Williams
Carolyn Williams

Sharon,
You're one of the cutest gals know with a very neat personality. Loads of luck always.
Love ga'
Sandy
James

to a very sweet girl
5 oths of luck
Frank
Bennett